Dispatch-Democrat

VOLUME LVIII — UKIAH CITY, MENDOCINO CO., CAL., JULY 15, 1927 — NUMBER 42

NEW CASES AND NOTES FROM CLERK'S OFFICE

Civil and Probate Matters Placed on Docket. Inventories, Appraisements, Etc.

DIGEST OF COURT BUSINESS

Charlotte E. Tindall has filed a complaint in divorce against Robert K. Tindall, alleging extreme cruelty. There are no children. The couple was married in Santa Rosa September 23, 1921, and separated May 20, 1927. Henry C. Spurr appears as attorney for the plaintiff.

Six complaints in confiscation of booze running cars have been filed by District Attorney Gibson. They include actions against a Dodge coupe belonging to Matt Klobas, of Martinez, a Studebaker duplex six roadster belonging to M. Rovai, of Scotia and driven by Dan Santarini, a Studebaker special six coupe, owned and driven by Tony Pardini, of Eureka, an Oldsmobile coupe owned and driven by C. Morgantini, a Chevrolet roadster owned and driven by A. Madrigali, of Rio Dell, a Velie touring car owned and driven by Wm. Robarich, of Martinez. All these cases have been set for hearing on August 19.

Charles J. Johnson has filed a petition for letters of administration on the estate of Lena Johnson, deceased, which consists of real estate valued at $2000 and personal property at $1526.92. Leonard Stone appears as attorney.

Joseph Zmak has filed a complaint against R. P. McKinney to quiet title to certain real estate in Fort Bragg.

Georgia Dixon has filed a petition for admission to probate of the will of the late Mary Hughes. The estate consists of personal property of the value of about $500.

C. A. Larsen has filed a petition for letters on the estate of Robert Warren, deceased. The estate consists of real estate valued at $700 and personal property at $807. There is also a mortgage for $2500 of no value. Charles Kasch is attorney for the petitioner.

Through the same attorney, Sarah A. Brooks has filed a complaint in divorce against Michael Brooks, alleging extreme cruelty. There are two minor children. The parties were married at Willits October 18, 1911, and separated September 13, 1926.

A complaint in dissolution of copartnership has been filed by W. F. Kemppe against Fred Windlinx. The parties tre a business firm in Fort Bragg. The plaintiff seeks an accounting.

Inventory has been filed in the E. M. Whitney estate showing personal property valued at $2891.15.

Inventory has been filed in the Russell Bankhead estate showing $2000 in the hands of the administrator.

Mr. and Mrs. Lou Charlton and Mr. and Mrs. Clark Thompson are leaving today for a two weeks' motor trip. They will go to Santa Cruz and from there to the Yosemite and Reno.

UKIAH BURGLARS TAKEN FOR CRIME AT STOCKTON

The burglars who broke into the property of the Ukiah Milling Co. in this city several weeks ago have been apprehended at Tracy, according to word received by Sheriff Byrnes this week, and are being held at Stockton for trial in the superior court there. Their offense at Tracy was similar to that perpetrated here.

They stole some blank checks from the local concern and forged a signature of Tom Maguire, using the milling company's rubber stamp. The check was then passed at a Ukiah bank. It was for $150.

Stockton authorities will try them for their crime at Tracy and, if convicted there, they will not be brought back to this county.

They confessed to the Stockton authorities that they had perpetrated the Ukiah burglary and subsequent forgery.

They gave the names of Cecil Smith and Robert Gardner.

W. W. CUNNINGHAM DIES AT MONO LAKE

The news of the death of W. W. Cunningham which occurred at Mono Lake, Saturday, July 9, came as a shock to relatives and friends in this community. Death was caused by high blood pressure. Funeral services were held in Oakland, Wednesday, July 13. The deceased is survived by his wife, Ruby Cunningham and two sons, Kenneth and Herman Cunningham; a sister, Mrs. E. E. Westergreen of Oakland, and Lee Cunningham of Ukiah.

William Watkins Cunningham was born in Round valley. He was the son of the late Mr. and Mrs. J. P. Cunningham, pioneer residents of this county. The home was in Ukiah for many years. Mr. Cunningham was graduated from Ukiah schools and later attended the University of California. He was possessed of a sunny, generous nature and fine personality and is remembered by many friends here. Mrs. H. W. Carr of this city is a cousin, and Mrs. R. J. Prince of Oakland, an aunt.

ARRANGEMENTS COMPLETED FOR CAMP FIRE OUTING

Members of the Ukiah Rotary and Lions clubs, with their families, met Sunday, July 10, in Reeves canyon, and completed the camp for the local Camp Fire girls.

A dam across Reeves creek was made by placing sacks filled with sand, so that a pool 200 to 300 yards long was formed. The cr owd picnicked at the lunch hour, and 48 persons sat down to lunch.

The Camp Fire girls will occupy this camp on Saturday, July 16, and thereafter for a week or ten days.

UNDER KNIFE

H. C. Thurston, of the Cox-Thurston Hardware Co., entered a San Francisco hospital for an operation for hemorrhoids yesterday. The operation was successful and he expects to be able to leave the hospital in about a week.

FARM BUREAU DIRECTORS HOLD MONTHLY MEETING

(By C. A. BERNHARD, Secretary)

Meeting called to order at 10:25 a. m. with President L. L. Hooper in the chair. Those present were George Clow of Willits, C. R. Yarbrough of Redwood valley, N. H. Crispin of Elk, Mr. Bates of Covelo, Mr. Dewey of Ukiah, Mr. Hurst of Spy Rock. Minutes of the June meeting read and opproved. Financial staement read and approved.

Mr. Bates reported for Round valley and stated that they had one of the smallest meetings that he could remember.

Mr. Yarbrough reported that Redwood valley had had a very excellent meetings, their night coming on the date of Flag Day and therefore they had a Flag Day program. Good attendance. They are arranging for a picnic in the valley. Are doing fine with their pig club.

Mr. Crispin reported for Point Arena. They had a very good meeting. He thought it the most interesting and instructive meeting ever held. Miss Smith of the Home Demonstration Department was present and made an instructive talk. Other items of interest were discussed.

Mr. Clow reported that the Willits meeting was small. They discussed plans for plumbing the Community club hall and will give a dance twice a month to raise the money. They will continue to meet during the summer months.

Fort Bragg not having a representative, Mr. Foote reported that they had decided to change their place of meeting to Mendocino City and see if that will not bring out a larger number of farmers.

Harry Dewey reported for the Ukiah center. They had difficulty last month with the date of their meeting as their regular meeting place was occupied otherwise on that date, necessitating a change. The night they chose was unfortunate owing to the fact that the Ukiah Grange was putting on an extra meeting for that night, although they were thus handicapped they had about 65 in attendance and had a very good meeting. Mr. Yarbrough reported on the travelling conference. Dr. Fifer of Ukiah, made a very interesting talk also.

Hopland was not represented and Mr. Foote reported that they had a very excellent meeting and are planning for a summer picnic to be held on July 30, on the Ernest Ruddick ranch.

Anderson valley was not represented but Mr. Foote reported for them also. Miss Smith visited Anderson valley and explained the work. The women over there will most likely endorse the Home Demonstration agent.

Long valley had no director present but Mr. Foote stated that they had not held a meeting since our last one.

Spy Rock was represented as usual by Mr. Hurst, who made a good report of their progress.

Inquiry was made as to the work of the marketing committee, sometimes called the rural relationship committee. Mr. Yarbrough was the only member present and he reported that as far as he knew no meeting had been held during the month. Some present seemed to think that at this time of the year the committee should be more active.

The next item taken up was the subject of dog tax. Mr. Yarbrough, as a member of the committee appointed at the last meeting to confer with the board of supervisors, opened the discussion. All present had ideas on the subject. Finally a motion was made, seconded and carried to appoint a committee composed of Mr. Yarbrough, Mr. Clow, and Mr. Avery to confer with Judge Preston as to just what could be done for solving this difficulty of sheep-killing dogs, and if it would be better to adopt the state law or whether it would be better to attempt to frame another county ordinance, since the ordinance previously passed by the board of supervisors had been declared unconstitutional. Mr. Avery of Hopland was

(Continued on page 5)

STATE REALTORS WILL MOTOR OVER REDWOOD HIGHWAY

One hundred California realtors, part of the delegation of 300 who will represent the state at the national realtor's convention in Seattle in August, will make the trip by automobile over the Redwood highway, according to word from Los Angeles. Members of the automobile caravan will be entertained here July 30 by the Santa Rosa Real Estate Association. Plans for the entertainment, to include a banquet, will be made at a meeting of the local board Monday.

Real estate men from all parts of the state will join the San Francisco delegation at the bay city. A special train has been scheduled to carry the realtors to Seattle, where many of the California men will join the San Francisco members' cruise to Alaska. The San Francisco Glee Club is to be taken along to afford entertainment on the journey. Harry B. Allen, president of the California Real Estate Association, will head the delegation. —Santa Rosa Democrat.

PAPER MILL TO BE ESTABLISHED AT SCOTIA

Foreshadowing the establishment of a paper manufacturing industry at Scotia, the Pacific Lumber Co., of that place, has filed an application with the state department of water rights, seeking to appropriate 18.6 cubic feet of water per second from Eel river. The water is to be used in the manufacture of paper and pulp, according to the application.

Another application filed of interest here is as follows:

Application 5515 by Sam Orrn for 1.18 cubic feet per second from Burns and John Cross creeks, tributary to Blue Rock creek. To be diverted in Sections 1 and 2, T. 23 N., R. 15 W., for domestic and irrigation purposes on 94.61 acres. Estimated cost $1000.

JUDGE HOLDS COURT IN THREE COUNTIES

Judge Preston had the unique distinction of holding court in three counties in one day last Wednesday. He was sent to Napa to hear a case in that county. On his way back he heard a case in the Sonoma county court and then held court in this city the same afternoon following his return home.

FORMER RESIDENTS VISIT

Mr. and Mrs. Ed Warren, former residents of Ukiah, have been here the past few days visiting Mr. and Mrs. Marvin Luce. Mrs. Warren, since leaving Ukiah several years ago, was forced to undergo the amputation of both limbs.

TO SLASH PRICES ON FRUITS AND VEGETABLES

Joe Cohen, well known Ukiah merchant, has announced a new service to Ukiah in the fruit and vegetable line, at a big cut in prices. Beginning today Mr. Cohen will furnish fresh fruits and vegetables to Ukiah housewives at fully fifty per cent under the prices they are paying at present. The first load came in last night and from now on two loads a week will be brought in.

The shipments will be made at night and care in handling and sanitary conditions will be fully safeguarded. This (Friday) morning the first shipment will be offered by Mr. Cohen at his store at 207 Main street. "I can save the housewives more than 50 per cent on their purchases of fruits and vegetables and still make money, and I intend to do it. Read my advertisement in the Dispatch-Democrat today and see some of my offerings. I have many others and at prices just like what I quote here," said Mr. Cohen.

UKIAH TO HAVE A WAYSIDE INN

An interesting lease was signed last week by Mrs. Fred Smith and A. Perelli-Minetti for the fine home on the highway recently vacated by the Perelli-Minetti family, who have moved to Delano.

In this beautiful private home Mrs. Smith will open an attractive inn of the nature which attracts travellers from far and near because of the quality of service rendered. Mrs. Smith plans to cater also particularly to the local patronage, specializing on dinner parties which will be served in an attractive private dining room.

The home contains fourteen rooms including nine bedrooms. It will be painted and furnished in keeping with its new occupation. A lease of five years has been secured by Mrs. Smith.

DIES AT COUNTY FARM

John Bruerton, a former resident of the coast section, passed away at the county farm last Saturday. He was a native of England and was 85 years of age. He followed the lumbering industry on the coast for the greater part of his life.

LOSES MOTHER BY DEATH

Mrs. K. N. Hengeveld received a message the past week telling of the death of her mother in Paris, France several days previously. She has the sincere sympathy of her many friends in her bereavement.

Miss Mary Stipp is in Crescent City and is being entertained there by her uncle, Dr. E. M. Fine.

JUDGMENT RENDERED IN FAVOR OF JOHN DAHL

Judge Preston this week rendered his judgment in the case of John Dahl vs. Dr. S. O. Coolidge, giving Dahl $1653 as damages and costs of medical attention.

The case arose from an accident which happened on the Redwood highway near Cummings a year ago last January.

From the testimony adduced at the trial it appears that Dahl in his car was trailing Coolidge up a hill. Coolidge was driving a car to which a trailer was attached. Toward the top of the hill Dahl attempted to pass. He stated that Coolidge turned out for an instant and then as the cars came abreast, turned back in to the highway, forcing Dahl's car off the grade. Dahl suffered the loss of an eye in the wreck that ensued. He was accompanied by his wife, his father and his brother-in-law, none of whom were injured. The car turned over several times.

BRIDGE CASE HEARD IN SUPREME COURT

The mandamus proceedings in connection with the Golden Gate bridge district were set for hearing in the state supreme court yesterday. The questions involved are over the payment of a filing fee for each case and the setting of the cases separately or all for one date.

The district proponents are seeking to get the county clerk of Sonoma county to set all the contests for one day. The county clerk, on the other hand, desires to set them on separate days.

The proponents, in order to rush the thing through, have reversed their former position and are demanding that the cases be set without the filing fee of $7 each.

County Clerk Prather of this county continues to mark time until these questions have been settled in the Sonoma county cases.

MARRIAGE LICENSES

Cecil Hiatt Coleman, 21, and Louisa Marie Gielow, 22, both of Ukiah; Charles White, 27, and Nellie White, 19, both of Willits; Gordon L. Lawlor, 24, and Hazel Alice Stainback, 31, both of Witter Springs.

The following licenses were issued in Santa Rosa the first of the week: Fred W. Frey, 22, and Hazel Grigsby, 19, both of Fort Bragg; George Cunningham, 22, and Mary Giannini, 18, both of Navarro; Earl G. Hopper, 24, and Lottie M. Smith, both of Fort Bragg.

SUFFERS FROM POISONING

R. O. Rampont of this city has been laid up for the past week with blood poisoning. Recently Mr. Rampont made a trip to the coast and spent several hours fishing from the rocks. Scratches and bruises received at that time developed into a serious case of poisoning after he returned home. He is recovering slowly.

NEW LAW AFFECTING MARRIAGE LICENSES

Both Parties Must Appear Twice in County Clerk's Office to Get Permit to Wed

WILL GO INTO EFFECT JULY 29

The most drastic change ever made in the laws relating to marriage licenses goes into effect on the 29th of this month.

According to County Clerk W. H. Prather, this law requires the appearance of both of the contracting parties in the office of the county clerk to fill out a notice of intention to marry. After the expiration of three full days and within not more than thirty days they must both again appear and procure the license.

"Heretofore this office," says Mr. Prather, "has issued licenses upon the applications sent in by parties throughout the county without the parties personally appearing at the clerk's office, but under the new law this can no longer be done and there is no way in which a license can be obtained without both parties personally appearing at the county clerk's office on two separate occasions."

"The purpose of the new law is to do away with too hasty marriages including the so-called, "runaway" and "gin" marriages. Undoubtedly the law will do a lot of good in this connection but it is going to cause a great deal of discomfort and trouble in a majority of cases. For instance, from six to ten licenses a month are now issued to parties in Fort Bragg upon applications sent in from there without the parties leaving that city, but under the new laws the parties will have to make the two trips to Ukiah or some other county seat. In the case of the ordinary working man, the expense and loss of time will be considerable of a problem."

WORK BEGUN ON NEW GARAGE BLDG.

Work was begun this week on the new buildings to be erected on the corner of State and Stephenson streets. The property is owned by Chris Norgard and the buildings are being erected by him. They will form a continuation of the building erected a year ago by Chris Norgard on the property adjoining and occupied since completion by Steiner & Yandle. This plan provides for the three buildings being thrown into one should the growth of Ukiah ever warrant the step.

When completed the new buildings will be occupied by the Ukiah Auto Top Shop and C. C. Starke. Both of these concerns are carrying on business in the same place during the course of construction of the buildings around them. P. J. Boring is foreman on the job.

Wm. Roberts, manager of the State theatre in this city, is leaving this week for a month's vacation, his first since he came here several years ago to take charge of the State for George Mann.

Jewelry - Silverware

and other valuables may be placed in our Safe Deposit Vault while you are away this summer.

Our charges for this service are so low that it will more than pay you to leave your worries at home and take no chances with your valuables.

Inspect Our Safe Deposit facilities at your first opportunity.

The First National Bank of Ukiah

HOME OWNED — HOME CONTROLLED

107 In The Shade And Not Over 80 In The Bank

Summer or winter the temperature in the bank remains even and comfortable which is as it should be.

It is our aim to operate our bank in just that way and we believe you will always find it so.

A warm interest in our depositors with the benefit of cool judgment and courtesy always is our policy.

SAVINGS BANK OF MENDOCINO COUNTY
Ukiah, California

BANK WITH US — GROW WITH US

"The Bank That Backs the Farmer"

The Rambler

What is education? Is it book learning pure and simple? Is it anything more than learning by Rote? Education is teaching the young how to shoot, preparing them for their sojourn in this marvelous world, storing their impressionable minds with truths, beauties and standards of conduct, accustoming them to rely on themselves, and think for themselves. What a glorious ideal for every teacher and school trustee!

* * * * *

"Men are loath to enter lists where they must be judged and rated by their inferiors, and he who seeks equality between unequals seeks an absurdity."

* * * * *

"My trade is to say what I think." If it is as evil to think a thing as to say it, why should the Rambler not put his thoughts down here?

* * * * *

We scarce begin to learn a little when death intervenes.

* * * * *

Those who have never learned anything have forgotten nothing.

* * * * *

There should be some way to rid the town of that ancient schoolhouse fire trap. When it caught fire some time past the department had to put it out lest it destroy some residences in the blocks adjoining. Some day it will catch afire and the department will not be able to put it out. Then what will happen?

* * * * *

Who is Lindbergh? A few weeks ago a young man asked the San Diego agency of the Standard Oil Company to deliver gasoline at a Long Island flying field. And of course they wanted to know who he was. Today any school child can answer. The Spirit of St. Louis, flying from New York to Paris, was built at San Diego, California, by the Ryan Aircraft Company.

* * * * *

When summer comes the nation takes to wheels.

* * * * *

There is no profit in securing that to which you are not entitled.

* * * * *

By some quirk of the imagination we are accustomed to associate gossip with women. The greatest ones, however, are he-gossips.

* * * * *

There was great confusion in Ostend, Belgium, week before last. Merchants were unable to supply their regular customers with fish. President Arthur H. Sapp and eight thousand Rotarians were assembled there in annual conclave.

* * * * *

"What do you read?"

"Oh, I'm too busy to read."

The man who delcares that he has no time to read is unconsciously advertising his small calibre and his arrested development. He imagines that he is about the busiest fellow in town. And some day this same person will tell of the luck" of the successful ones.

* * * * *

It is pretty hard to convince a fellow who is doing his best that his best is not good enough.

* * * * *

What do you suppose would happen if the men we see loafing about town were married to the women we see loafing about town?

* * * * *

A number of our good citizens have been going out to Reeves canyon to prepare a camp for the Camp Fire girls. They have toiled and sweat and bent their backs,—and have had a glorious time. I don't know all of them, so I will not mention any in particular. There was a job to be done, so they took off their coats and flew at it. There is little room about here for the pessimist, the knocker. Things are getting done. Service is being rendered. In the great book of Good Turns the page set apart for Ukiah is rapidly being filled.

* * * * *

All the problems of the universe are settled by those who habitually sit in front of the courthouse.

* * * * *

An automobile drew up to a sidewalk in Ireland and bullets from several guns riddled the body of a member of the Cabinet of the Irish Free State who was going along unattended. That was a brave deed! Ireland has had a bloody history, and I presume because there are not sufficient offices to go around.

* * * * *

Some alterations should be made to the rodeo grandstand. The poorest seats are the first few rows immediately back of the box seats. When spectators must stand to see it throws them out of humor and also those immediately back of them.

* * * * *

An entire page of the Examiner of Sunday was devoted to Ukiah. And, as I recall, but four things were mentioned,—the observatory, fish hatchery, state hospital and charcoal kilns at Redwood valley. Good, but not good enough. Suppose there could have been pictures of beautiful paved streets with cool, shady walks, of attractive school grounds, of children's play grounds, and well kept parks. Our work has just begun.

CHRISTIAN CHURCH
A. A. DOAK, Pastor.

Bible school, 9:45 a. m. L. H. Foster, superintendent.

Worship period from to 11 a. m. to 12:00 m.

Christian Endeavor, 7:00 p. m.

Preaching at 8:00 p. m. by A. L. McGowen.

The pastor will be away for the next three Sundays but special arrangements have been made and all the regular Sunday and mid-week services will be taken care of.

Robert Austin was a visitor in Ukiah Tuesday. Mrs. Austin is hostess at the California building at the Transcontinental Exposition now being held in Reno. She will be in that city for a month.

Potter Paragraphs

POTTER VALLEY, July 13.—J. D. Brower was a county seat visitor Monday.

Walter Hughes drove beef cattle to Willits Monday.

Mrs. Alice Paterson and daughter, of Berkeley, were guests of Mr. and Mrs. George Gibson last week.

Mr. and Mrs. J. T. Jordan and William Hoyt of Berkeley, and Joseph Ford of Los Angeles, were week end guests at the home of Mr. and Mrs. Orville Frost. Mrs. Jordan and Mrs. Frost are sisters and Mr. Hoyt is their father. Mr. Ford is an old friend of the Hoyts.

Henry Sweeney was a business visitor to Ukiah Tuesday.

Clyde Anderson, of Albion, accompanied by his brother-in-law, Scott Clark, and nephew, Lawrence Clark, drove to Potter Sunday.

Mr. and Mrs. Percy Whitcomb and family drove over from Willits Sunday and spent the day with relatives here.

Dr. Wrigley and wife, of Honolulu, accompanied by Mrs. Wrigley's mother, Mrs. Shaw of Loleta, were Wednesday guests of Mr. and Mrs. George Gibson. Dr. Wrigley is a college classmate and friend of Mr. and Mrs. Gibson's son, Dr. Henry Gibson, of Honolulu.

David Frost came over from Willits Monday and spent the day at the home of his son, Orville Frost.

Potter visitors to Ukiah Saturday included: Bruce Walker and family, Mrs. Ruth Howard, Miss Grace Sweeney, Mr. and Mrs. Orville Frost and children, Fred Clark, Louis Hansen, Chas. Hopkins, L. C. Williams and Sam Graves.

Mrs. Ward Lee entertained the following guests at a surprise birthday dinner given at her home last Wednesday in honor of Mrs. Williams' birthday: Mrs. L. A. Waugh, Rev. McGee and wife, Mrs. Lonnie Lowe and son, Mrs. Williams, Mrs. Catherine McGee and Ward Lee.

Ernest McMath drove over from Lake county one day last week.

C. J. Carner, Julius Rottluff and Earl Pickle left Tuesday for Fort Bragg, where they will camp and fish for several days.

Mrs. Sarah Sequist and Miss Marjorie Coombe returned to their homes at Portola Sunday after a pleasant week's visit with relatives here.

Jessie Hansen, eight-year-old daughter of Mr. and Mrs. Louis Hansen, underwent an appendicitis operation at Langland hospital, Ukiah, last Saturday. The many friends of the family will be glad to learn that she is doing nicely.

John Carner drove over from Upper Lake and spent Saturday with relatives here.

Chas. Kasch, of Ukiah, was a Potter visitor Sunday.

Miss Ruby Leard, daughter of Mr. and Mrs. Wm. Leard of this place, and Raymond Shaul of Lakeport, were quietly married in Ukiah last Friday. The young couple have the best wishes and congratulations of a host of friends here.

Potter valley is experiencing some very warm days this week.

Miss Olive Spotswood, of San Francisco, is enjoying a visit with relatives here this week.

A large swimming party at Eel river Sunday night was enjoyed by many young people of this valley.

Oscar Dutcher was a Ukiah visitor Tuesday.

Mr. and Mrs. Leon Grover and family and Mrs. Cowie attended church in Ukiah Sunday and spent the remainder of the day with friends.

Mr. and Mrs. Ansil Clark and two sons, Wm. Clark and Mr. and Mrs. Richardson of Oakland, and Mrs. Richardson of Talmage were guests of Mr. and Mrs. Ward Lee Sunday.

J. J. Thornton and family enjoyed camp life at Blue Lakes last Saturday night.

Mrs. Louis Hansen is in Ukiah this week staying by the bedside of her little daughter, Jessie.

The Misses Mamie and Vera Kinman are spending the summer in Los Angeles with their brother and sister. They left here for that place last Tuesday.

Kenneth Busch returned from a visit to Humboldt county last Monday.

Mr. Reynolds drove up from Ukiah Sunday.

The local Grange held a regular meeting in the Grange hall last Saturday evening. After the business meeting a very interesting program was rendered during the lecture hour. Refreshments and homemade candy were served.

ROUND VALLEY

COVELO, July 11.—Prof. Frank Coates, principal-elect of the high school, was in town the last of the week.

It seems that we were misinformed about Mr. Coates having been principal of the Fortuna high school. He has been a member of the faculty of that school for some years, and comes very highly recommended for administrative work.

Prof. L. B. Sarasin has been employed as principal of the grammar school for the ensuing year.

Miss Eva Dunlap has been employed to teach the Gaskill school, near Cloverdale. This is the same locality where Miss Dunlap's grandmother, Mrs. Cummings, taught her first school.

An item of interest was omitted from our letter last week, that of the marriage of Miss Eunice Connor, youngest daughter of Mr. and Mrs. Mal Connor and Ralph Jamison, on June 30, Rev. Secor of the Baptist church officiating. It was a quiet wedding, only the mothers of the contracting parties witnessing the ceremony. Both are well known young people who have a host of friends in this community who are wishing them much happiness. Mr. and Mrs. Jamison will reside in Ukiah during the summer, and return to Round valley in the fall, when Mrs. Jamison will resume her duties as one of the teachers in the Reservation schools.

Roy Dunlap, manager of the local telephone echange, has moved the switchboard and office equipment into the new building across the alley west of the old location. This change gives the operator more room and other conveniences.

Bruce Henderson is carrying his arm in a sling, a a result of being struck by a hog in such a manner that the animal's teeth gashed the flesh, making a painful wound.

Last Thursday, George Bauer had a narrow escape from serious injury when the trip rope broke, throwing him off a large load of hay. Fortunately he landed on his back and was only laid up a couple of days.

Jared Scudder and family have moved to the hills north of the valley, where Mr. Scudder will cut wood and other timbers.

Bud and George Barnes have rented the Jake Short mountain ranch and will soon take possession.

George Bauer has leased his dairy to Mark Crivella of Humboldt county. Mr. and Mrs. Crivella and sons have taken possession, having arrived last Thursday. They are living in the Bauer home. Mr. and Mrs. Bauer are occupying one of the other buildings until they get possession of the ranch recently acquired from Charles Dorman.

Mr. and Mrs. Zeek are planning attendance on the Zeek family reunion to be held in Ashland, Oregon, August 6. They will make the trip by motor. There will be between 150 and 200 relatives present.

Rev. Lippert and the group of young folks who are attending the young peoples' conference at Redway this week are expected home Friday. Those who went, beside Mr. Lippert were Shirley Rohrbough, Jean Barton, D'Elda Robinson, Joseph Long, Roger Perkins, Harold Dunlap, Wilber White, and Beverly Rohrbough. Wilber and Beverly drove their cars.

Billy Walter, Jr. was shaking hands with friends in Covelo last week and visiting his parents, and other relatives. Mrs. Walter, who has been visiting her parents, Mr. and Mrs. Geo. Ells, will return home with him the middle of the week.

Pade Ware, of Sacramento valley, was a Covelo visitor last week. He reports crop conditions across the range as far from encouraging. He says Round valley has the best crops he has seen.

Russell Ells went to the southern part of the state Monday, to engage in contract work with Mr. Fairbanks.

Last Tuesday, July 5, Wm. Frazier and Miss Vivian Piana stole a march on their friends and went to Ukiah where they were married, returning the same evening, when they, in turn were surprised by a large gathering of friends at the agency headquarters to give them a hearty reception and good wishes.

Mr. and Mrs. Marshall Spurlock are visiting their daughter, Mrs. Percy Redwine, and Percy and little son.

Miss Sylvia Spurlock, of Willows, accompanied the Marshall Spurlocks to Covelo and is visiting at the Frank Spurlock home. Sylvia is the daughter of Mr. and Mrs. Will Spurlock, former Round valley residents. Her mother and the twins, and her sister, Pearl, who are now three years old, are visiting in Ukiah.

Mrs. R. M. Anderson, who contemplated a business trip to the middle west at this time, has received a letter from parties in charge of the property in Kansas stating that a deal is about to be made, so she will await the outcome before starting, and hopes the trip may not be necessary.

Mrs. Frank Spickles and her daughter, Irene, of Fresno, arrived in Ukiah Tuesday evening for a visit with Mr. and Mrs. L. S. Nevins. Mrs. Nevins and Miss Irene are sisters. The guests will be here about a fortnight.

Special Luncheon
From 11 a.m.—2 p.m.
55c

SALADS

SODA FOUNTAIN SERVICE

QUALITY---VARIETY

SERVICE

Roy's Grill

REDWOOD VALLEY

REDWOOD VALLEY, July 13.—Mr. and Mrs. M. J. Fancher and children were guests at the Jameson home several days last week. Mr. Fancher, who was formerly postmaster at Calpella, is again working for Uncle Sam, being employed at present as a clerk in the Monrovia postoffice. Mr. Fancher is now on his annual leave. While here the Fanchers called on many old friends both in the valley and Ukiah.

Thursday night there was quite a gathering of old friends complimentary to the Fanchers at the beautiful new home of Mr. and Mrs. Wm. Hetrick. Miss Dorothy Beales and Miss Blanche Finne entertained with piano solos. After a very enjoyable visit delicious refreshments of ice cream and cookies were served. Those present were Mr. and Mrs. M. J. Fancher and sons, Jean and Paul, Mr. and Mrs. V. Andrews and granddaughter, Mr. and Mrs. Fred Finnie and daughter, Blanche and son, Hilmer, Miss Dorothy Beales, Mr. and Mrs. Tom Jameson and son, Roy, Mr. and Mrs. Wm. Hetrick. This was the first gathering in the Hetrick's new house.

A large number of Redwood valley folks are planning on taking in the farm bureau picnic at Dimmick park on the Navarro river next Sunday. Ye Scribe was recently over the Boonville road and found it smooth and greatly improved. It is just about 50 miles to the picnic grounds via Boonville grade and perhaps 70 miles via the MacDonald-to-the-Sea highway.

A. R. Sprague returned last week from a two-week's auto trip to Modesto, where he was joined by his son, Roy, and the two motored to Colton, where they visited Earl Sprague and family.

The Rev. H. N. Fifer preached at the clubhouse Sunday night. His subject was "The Four Anchors of Christianity." The clubhouse was comfortably filled. Mrs. Kinser and Mr. Harvey favored with vocal solos. The Rev. Fifer will be with us again next Sunday night at 7:00 o'clock.

The Hargreaves family have been enjoying a visit from a brother and family from Pasadena.

Mr. and Mrs. R. A. Steele, of Willits, were visitors at the Jameson home last Sunday.

The Reds again led the Blues 19 to 17 last Sunday in the Sunday school contest, though the Blues still have a slight lead in the grand total.

C. Hargreaves left Wednesday for Santa Cruz on a short business trip.

Jim McFarland was awarded the contract for hauling the high school pupils from Redwood valley. Albert Dillon will again conduct the Calpella bus.

Wesley and Norman Woolley, who came up from Richmond to their father's funeral, returned Tuesday. Mrs. Mabel Evans and daughter, Frances, will remain with her mother for a short time.

Thomas Woolley and other relatives of Fresno county, also returned to their homes Tuesday.

Word was received this week that Miss Lillian Thornwall passed away in Eureka last Friday, after an illness of many months. Her many friends here will learn of her early passing with keen regret.

Postmaster and Mrs. F. A. Howland and family left Monday morning on a motor trip to Los Angeles, where Mr. Howland's mother is very sick.

Mrs. J. M. Woolley lost a valuable cow last Sunday.

Jack Goudge has charge of the store and Mrs. Tom Jameson the postoffice during Mr. Howland's absence.

Robert Muir is very sick at his home here.

MISS HERRON IN CAST OF PLAY AT ARCATA

Miss Virginia Herron, a student in the state teachers college at Arcata, and a graduate of the Ukiah high school with the class of 1926, has been elected to take the part of Dolly Kammon, the daughter of a colored sheriff in "Believe Me, Xantippe," the four-act play which is to be given during the summer session of the college.

Should the play be a success locally, it is the intention of Mr. Carl Bowman, the director, to take the caste outside the county and Ukiah may be included in his itinerary.

Mrs. Amy Requa Long was at the ranch in Redwood valley this week.

Inspector E. V. Pettis of the State Motor Vehicle Department, was in Ukiah this week.

Miss Marjorie Haskins, of Petaluma, is a guest in the home of Mr. and Mrs. Harry Cameron. Miss Haskins will also be entertained by Miss Bernice Tracy before leaving Ukiah.

H. C. Thurston, of the Cox-Thurston Hardware Co., left Wednesday for San Francisco to consult a specialist. He has been ill for several weeks and his condition was not improving. He entered a hospital for treatment upon his arrival in the city that evening.

Try OUR Luncheons

HOME-MADE DISHES PROPERLY SERVED DAILY

FULL, FRESH STOCKS OF THE FINEST CONFECTIONS MADE IN OUR FACTORY ALWAYS CARRIED.

THE BEST THERE IS IN
Fountain Service

POULOS BROS.
Maple Confectionery
UKIAH, CALIF.

FALL PRODUCTION

depends largely upon summer feeding. Your Pullets need the best to build body tissues. Your Hens need reserve energy.

GEMCO PRODUCTS

supply the necessary nutriment elements highly digestible.

Golden Eagle Milling Co.
PETALUMA CALIFORNIA

LADDERS

We are Headquarters for

Fruit Ladders

Pear Picking Bags

and

Fruit Pickers' Supplies

SEE US FIRST

The Ukiah Farmers' Club INC.

Always at Your Service

SUPERIOR COURT NOTES

Estate of Knud Knudsen, deceased—Decree of due and legal notice to creditors.

Estate of E. J. Sanford, deceased—Decree of due and legal notice to creditors. Family allowance of $250 per month from filing of inventory until further order of the court.

Estate of Russell Bankhead, deceased—Decree no inheritance tax is due from said estate.

Lillian Leeper vs. James A. Leeper—Final decree of divorce granted plaintiff.

Walter Brown vs. Helaine Brown—Interlocutory decree of divorce vacated and set aside and action dismissed by written stipulation of both parties.

Estate of William Patrick Murphy, deceased—J. W. Kingren appointed appraiser and inheritance tax appraiser. Decree no inheritance tax is due.

George Fowler vs. Mary Fowler—Final decree of divorce granted plaintiff.

Estate of Chlora Langland Osborne, deceased—Decree no inheritance tax is due.

Akers vs. Akers—Final decree of divorce.

Francisco Goertz vs. Joseph W. Isham et al—Decree of foreclosure granted for $400 principal, $46.96 interest, $30 costs, $50 attorney fees. G. E. Redwine appointed commissioner to conduct sale with bond at $1000 and compensation set at $10.

Estate of Louisa T. McKinney, deceased—R. T. McKinney appointed administrator with bond at $100.

Matter of Giusti minors—Births of said minors established by decree.

Estate of J. D. Johnson, deceased—Contest on probate of will set for October 13. Parties represented by Mr. Iversen demand jury.

Estate of Conrad Gschwend, deceased—Final account and report of special administratrix allowed, approved and settled. Witness fees and filing fees of contesting parties authorized to be paid. Special administratrix allowed $350 and the attorney for the special administratrix allowed $350.

Estate of M. Jamites, deceased—Final account allowed, approved and settled and administrator discharged.

Estate of John Wesley Main, deceased—First and final account allowed, approved and settled and final distribution granted.

Estate of Tom Lawson, deceased—Same as above.

Estate of H. Whited, deceased—Same as above.

Estate of John Sarola, deceased—Continued to August 19.

Estate of William Patrick Murphy, deceased—Final account allowed, approved and settled and distribution ordered to Josephine Murphy and to Russell Murphy.

Daisy Moore vs. Liverpool London and Globe Insurance Co.—Set for trial for November 7. Both sides demand a jury.

Clifford Steele vs. Hite Grove—Trial set for November 9.

Husted vs. Duncan—Trial set for November 14.

Coast Line Stages vs. Thomas H. Niblett—Judgment granted that plaintiff is owner of the car described.

E. S. Alves vs. L. H. Foster—Motion for new trial argued and submitted. Denied.

George Sturtevant vs. Peppers Fruit Co.—Trial set or September 17.

Allenby vs. Allenby—Matter continued till August 19. Defendant to pay $35 forthwith for support of minor child and $35 for more before the said August 19.

The People vs. Jack Cowan—Trial set for October 26.

The People vs. A. Pozzi et al—Trial set for October 31.

The People vs. William Davis—Trial set for October 27.

Ethel Clark vs. George Clark—Motion for counsel fees declared insufficient and denied without prejudice. Motion for change of venue denied.

Alice Bertsch vs. Frank Bertsch—Motion to reduce payments for support of minor child from $50 a month to $10 a month denied.

Trombetta vs. Reynaud—Judgment in favor of plaintiff for $133.-50.

Keith Eversole vs. J. N. White et al—Decree quieting title as prayed for.

Bank of Italy vs. J. J. Mathews—Defendant's costs of $8.00 ordered paid by the county, the defendant's defense having been made in good faith.

Morris vs. Cook et al—Application for preliminary injunction denied. Temporary restraining order dissolved and order to show cause discharged.

Estella Olsen vs. Archie Olsen—Final decree of divorce.

The People vs. Joe Mitchell and Henry Downs—Both defendants enter pleas of guilty to stealing auto and are sentenced to San Quentin for from one to ten years.

E. B. Smith vs. Charles Whited—Judgment in favor of plaintiff for $493.73 principal, $7.50 costs.

Blanch Brayton vs. Jesse Brayton—Interlocutory decree of divorce granted plaintiff on grounds of willful neglect. Child awarded plaintiff and the defendant was ordered to pay $30 for its support each month beginning August 1. Household furniture awarded plaintiff and automobile to defendant.

Estate of W. H. Wright, deceased—J. W. Kingren appointed sole appraiser and inheritance tax appraiser.

Swales vs. Redwine—Motion for new trial denied.

Joseph Zmack vs. R. P. McKinney et al—Decree quieting title as prayed for.

Estate of E. M. Whitney, deceased—Decree no inheritance tax is due. Decree of due and legal notice to creditors.

Estate of John Sarola, deceased—Additional bond required on sale of real estate filed. Sale of real estate to Charles Sarola for $600 confirmed.

Estate of Harriet F. Von Ahnen, deceased—Decree of due and legal notice to creditors.

Estate of George Gowan, deceased—Sale of personal property to Elizabeth Gowan for $725 confirmed.

The People vs. Al Reyes and Jack Downs—Pleas of not guilty entered. Matter set for trial for October 22.

FIRE PATROL BEGINS IN TIMBER REGIONS

Annual Work of Minimizing Losses Started by Coast Lumber Companies July 1

OTHER NEWS NOTES OF COAST

(Mendocino Beacon)

Covering most of the redwood timber belt from the Navarro river drainage northward to the northern boundary of the Ten Mile river water shed, patrolmen and lookouts of the Redwood Fire and Protective Association went on duty July 1. Albert Dashiel covering Ten Mile, is stationed at the O'Connor orchard eight miles east of Westport. Judson Rich is stationed at the Sherwood mountain lookout at the head of Ten Mile and Noyo rivers. From this point he overlooks practically all of the land covered by the association as well as considerable territory to the east of the mountain and is able to give prompt report on any smoke which appears. Henry Colburn with headquarters in Caspar patrols the Little Lake road daily, covering both the Navarro river and Big river branches of this road. The Mattson lookout station near the Ellison schoolhouse in the Littleriver road will soon be in operation overlooking Big river and the Albion and Navarro rivers. Tom Lermond, patrolman, covers the Navarro highway and Navarro ridge country. Extra patrolmen maintained by the different lumber companies cover regions of particular fire hazard and regions accessible to campers.

It is urged that all campers, fishermen and hunters exercise the utmost care with campfires, matches and burning tobacco and that each camping party be equipped with a shovel and ax in order to be prepared to clear a place for their campfire, put it out on leaving camp, or put out any small fire which they may find.

The Redwood Fire and Protective Association is composed largely of lumber companies engaged in the planting of trees on their cutover property to assure the perpetuation of the redwood forests. With over 8,000 acres of planted land and many more of natural second growth which is much more inflamable than the virgin forest it is essential to the future welfare of the region and the timber supply of the country as well as to the safety of present timber stands, towns, camps, and ranches, that fires be kept out of the forests during the dry season.

Hurt at Mill

Theodore Hanson met with a serious and painful accident while employed at the mill Friday noon. Hanson, with several others, was working on the log carriage, fixing the head blocks and went to swing one of the blocks back into place when it slipped and struck him on the head, knocking him against the steam "nigger" with such force as to cut a gash in the top of his head, laying the whole scalp over to one side. He was picked up and taken in a machine to Dr. Knorr's office, where he bled profusely until the physician could sew up the wound and staunch the flow of blood. His wound dressed, he was removed to his home, where he will be probably confined for a couple of weeks.

Big Log Raft

An enormous cigar-shaped log raft passed by this port about 7 o'clock Friday morning bound south, in tow of a big sea-going tug. The raft carried two masts, one at the bow and the other aft, on which to hoist lights at night.

This is the first raft to be towed from the north for a long time, and was probably bound from the Columbia river to San Pedro or San Diego.

Some 25 or 30 years ago, considerable effort was made to transport logs direct from northern lumber mills to bay sawmills. These huge structures proved unwieldy and encountering any rough water went to pieces, which entailed serious losses, almost prohibiting this method of transportation, and there also arose a very serious protest from shipping interests because the floating logs of a broken up raft proved a serious menace to navigation.

From time to time since, an occasional raft has been towed from northern ports to the bay. These attempts are usually made, however, when fair weather is general along the coast.

Caspar Pond Gets Another Auto

The Caspar pond seems to be a favorite place for automobilists to dive into. Early last Sunday morning a camper tourist, driving a Ford sedan, which was loaded with baggage, allowed himself to fall asleep at the wheel while coming across the corduroy road around Caspar pond. When opposite the burning slab pile, the car took a nose dive into the creek and stuck in the mud right side up. Fortunately the driver was unhurt, although he was rudely awakened from his cat nap.

Child Dies from Accidental Cut in Throat

ALBION, July 8.—A sad and terrible accident occurred at Albion Thursday when a little boy, two and one-half years of age, son of Mr. and

(Continued on page 6)

Friendly

A cheerful hotel with a warm welcome for guests. Opposite the leading theatres.

Rates: $2.50 to $3.50 All rooms with private bath.

Ernest F. Peterson Manager

Hotel Fielding
GEARY AT MASON
SAN FRANCISCO
Braeburn Apartments
861 SUTTER ST.
Famous for Comfort

Sausalito Auto Ferry
Northwestern Pacific
Between FERRY BUILDING, SAN FRANCISCO *and* SAUSALITO

Reduced Rates

Automobiles	one way	60c
Passengers	one way	15c
Passengers	round trip	25c
Commercial Vehicles	one way	80c

Monthly Commutation Rates:

Auto and Driver	$23.45
Truck and Driver	29.45

New All-Steel Boats

Diesel driven; fast and comfortable; 95 cars capacity; dining room; ultra modern electric kitchen

All Day—All Night Service

30-minute service from early in morning till late in evening, namely—
Leave San Francisco (Ferry Bldg.) on even hour and half hour; and Sausalito at 15 and 45 minutes after the hour.

Extra Boats on Saturdays, Sundays and Holidays.

Ask Northwestern Pacific agent for time card

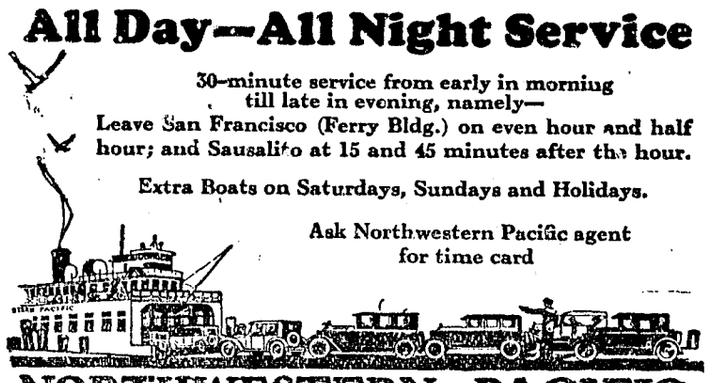

NORTHWESTERN PACIFIC

«VOICE YOUR THOUGHTS BY TELEPHONE»

Value of your voice

THE human voice is the most powerful medium of expression known to man. When talking face to face with business associates, friends, or loved ones, your personality, *reflected by your voice*, gains attention and carries the weight of conviction.

Distance often stands a barrier to personal contact. Then send your voice with its message—direct, persuasive, accurate—the true reflection of your personality.

Over America's voice highways countless thousands of such messages speed daily.

To the boundaries of the Nation and beyond, by Long Distance—from your telephone.

THE PACIFIC TELEPHONE AND TELEGRAPH COMPANY

ARGONAUT HOTEL

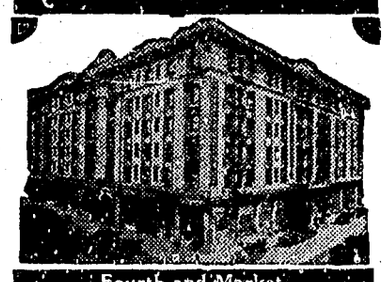

Fourth and Market
San Francisco
$1.50 A DAY - $2.00 WITH BATH
Special Rates to Families
Free Garage for Guests
FREE AUTO BUSES MEET ALL TRAINS

A Good Hotel

in San Francisco

MENDOCINO COUNTY HEADQUARTERS

Excellent service and central location make this hotel an ideal place to stay while in San Francisco.

HOTEL CLARK

EDDY and TAYLOR

RATES
Single from $1.50 up
Double from $2.00 up

Try the New
HOTEL ROOSEVELT
Jones at Eddy

Every room with bath or shower.
$2.00 to $3.50
Management of Rene A. Vaysaie

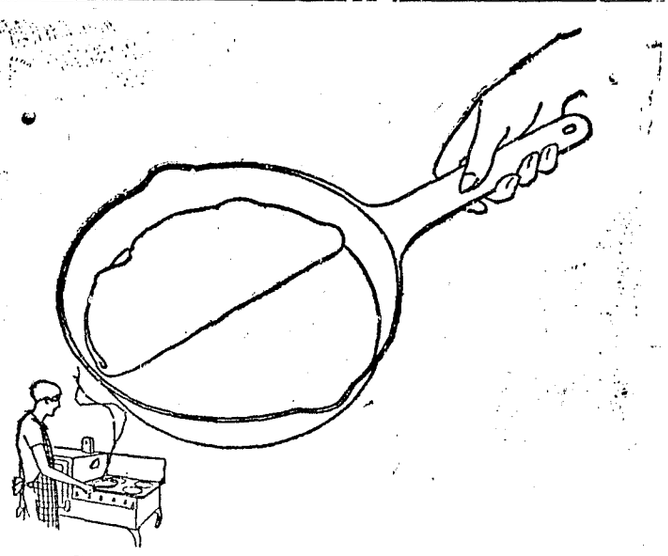

The Electric Range does perfect frying

Because of evenly distributed heat

The frying of omelets, bacon and many other foods require evenly distributed heat under the frying pan. For then the food cooks perfectly, it looks more appetizing, and it tastes better.

That is why the Electric Range is ideal for frying. It has three different degrees of steady even heat that comes from closely wound coils.

And these new Electric Ranges are speedy.

So what is more enjoyable in the early morning than perfect frying plus speed!

PACIFIC GAS AND ELECTRIC COMPANY
P·G and E·
Owned·Operated·Managed by Californians
117-627

Charter No. 10977 Reserve District No. 12

REPORT OF CONDITION
— OF THE —
FIRST NATIONAL BANK

At Ukiah, in the State of Calif., at the close of business on June 30, 1927.

RESOURCES		Dollars. Cts.
1. a Loans and discounts, including rediscounts, acceptances of other banks and foreign bills of exchange or drafts sold with indorsement of this bank (except those shown in Item 1-b)	$554,210.04	
Total loans		$554,210.04
2. Overdrafts, unsecured, $1,116.50		1,116.50
3. U. S. Government securities owned:		
a Deposited to secure circulation (U. S. bonds par value)	50,000.00	
Total		50,000.00
4. Other bonds, stocks, securities, etc., owned		492,604.50
6. Banking House, $21,700.00; Furniture and fixtures, $8,926.60;		30,626.60
8. Lawful reserve with Federal Reserve Bank		48,347.19
10. Cash in vault and amount due from national banks		97,804.67
11. Amount due from State banks, bankers, and trust companies in the United States (other than included in Items 8, 9, and 10)		28,454.16
13. Checks on other banks in same city or town as reporting bank (other than Item 12)		856.48
Total of Items 9, 10, 11, 12, and 13	$127,115.31	
b Miscellaneous cash items	$ 155.17	155.17
15. Redemption fund with U. S. Treasurer and due from U. S. Treasurer		2,500.00
TOTAL		$1,306,675.31

LIABILITIES		Dollars. Cts.
19. Capital stock paid in		$100,000.00
20. Surplus fund		60,000.00
21. a Undivided profits $21,553.58		
b Reserved for	$ 21,553.58	
c Less current expenses paid		21,553.58
23. Circulating notes outstanding		50,000.00
25. Amount due to national banks		1,920.71
26. Amount due to State banks, bankers, and trust companies		2,069.28
27. Certified checks outstanding		10.00
28. Cashier's checks outstanding		11,142.67
Total of Items 24, 25, 26, 27, and 28	$ 15,142.66	
Demand deposits (other than bank deposits) subject to Reserve (deposits payable within 30 days):		
29. Individual deposits subject to check		300,757.02
30. Certificates of deposit due in less than 30 days (other than for money borrowed)		1,034.83
31. State, county, or other municipal deposits secured by pledge of assets of this bank or surety bond		90,000.00
33. Dividends unpaid		5,000.00
Total of demand deposits (other than bank deposits) subject to Reserve, Items 29, 30, 31, 32, 33, and 34	$396,791.85	
Time deposits subject to Reserve (payable after 30 days, or subject to 30 days or more notice, and postal savings):		
35. Savings deposits		638,187.22
Total of time deposits subject to Reserve, Items 35, 36, 37, and 38	$638,187.22	
43. Bills payable (including all obligations representing money borrowed other than rediscounts)		25,000.00
TOTAL		$1,306,675.31

State of California, County of Mendocino, ss.

I, C. H. Duncan, Cashier of the above-named bank, do solemnly swear that the above statement is true to the best of my knowledge and belief.

C. H. DUNCAN, Cashier.

Correct—Attest:
W. H. GIBSON,
P. W. HANDY,
F. C. ALBERTSON,
Directors.

Subscribed and sworn to before me this 12th day of July, 1927.
(Seal) HENRY C. SPURR, Notary Public.
(My Commission Expires Sept. 5, 1928).

Social and Club Notes

By JOAN FRASER — Phone 49

Annual Prather Reunion

Honoring the memory of their pioneer parents the Prather family, well known in this county, held the annual reunion last Sunday at the old family home in Anderson valley. More than four score relatives and descendants of the pioneers of that valley gathered at the old home and renewed the bonds of friendship and kinsmanship. Following the dinner the afternoon was enjoyed with dancing, athletic sports and music. The old homestead is today the home of Earl Prather. Those who attended the reunion were: Mr. and Mrs. Earl Prather, Mr. and Mrs. Carl Prather, Mr. and Mrs. Frank Brown, Mr. and Mrs. Ralph Brown, Mr. and Mrs. Marian Prather, Miss Blanche Brown, Miss Katherine Prather, Lynn Prather, Leo Prather, Donald Prather and Kent Brown of Anderson valley; Mr. and Mrs. J. T. Prather, Mr. and Mrs. Joe Elledge, Mr. and Mrs. Harold DeMotte, daughter, and Frain Prather of Ukiah; Mr. and Mrs. Arnie Ornbaun, John Ornbaun of Greenwood; Kenneth Ornbaun, of Oakland; Mr. and Mrs. Syd Cross, of Albion; Mr. and Mrs. Victor Henley and three children, of Geyserville; Mr. and Mrs. Hale Prather and five children, Mr. and Mrs. Harvey Prather and three children, of Fairfax; Mr. and Mrs. Art Crispin and three children, of Mountain View; Mr. and Mrs. J. L. Prather, Mr. and Mrs. Lloyd Prather and three children, Carrol Prather and Billy Prather, of Yorkville; Mr. and Mrs. Ted Ingram, of Navarro; Mrs. Ella Ingram, of Cloverdale; Mr. and Mrs. George Miller, Mr. and Mrs. Allie Baily, of Ukiah; Mr. and Mrs. Henry Brown, of Mendocino City; Mrs. Leslie Brown and two children, Mr. and Mrs. Martin Salini and son, of San Francisco; Mrs. Esther Crispin, of Mountain View; Charles Brown and Mr. Dutro, of Philo; Evelyn June, of Boonville; Lauer Foster, of Oakland.

The Brown and Prather families have intermarried three times. John Prather married Kate Brown; Ralph Brown and Frank Brown married two of the Prather girls, Millie Prather and Hattie Prather.

* * * *

HOLIDAY TRIP

Mr. and Mrs. A. Sisk and their daughters, Edith and Myrtle, had a most interesting trip over the holidays. They left here on a Friday, driving all night to reach Susanville, their former home. They were most cordially received by a host of close friends in that city and remained there over the week end. On Monday they went on to view the Transcontinental Exposition now being held in Reno, Nev. There they had the pleasure of meeting eastern friends. The return home to Ukiah was made the middle of the week.

The Sisks have been in Ukiah about a year and have made many close friendships in the valley. They are of the substantial business type, actively interested in civic affairs, which add greatly to the security and upbuilding of a community. Miss Edith Sisk is an expert typist in the office of the district attorney. Miss Myrtle is attending high school.

* * * *

WELL KNOWN VOCALIST

Andrew Robertson, well known tenor of San Francisco, will sing Sunday morning at the First Presbyterian church in this city. Mr. Robertson is the tenor solist of the First Congregational church of San Francisco and is heard in concert in that city very frequently. He is at home on a visit with his parents, Mr. and Mrs. John Robertson. Mr. Robertson has a voice of exceptional range and quality. Such music as he can give is very seldom heard in Ukiah. A cordial invitation is extended to all lovers of music to attend the services Sunday morning at 11:00 o'clock.

* * * *

RETURN HOME

Mr. and Mrs. Donald Fair left Wednesday for Reedley, which is their home. They were guests at the Gilmore ranch before leaving the valley. Mrs. Fair has been in Ukiah for some weeks, Mr. Fair making brief trips to the valley from Reedley. They are expected back for a visit before school opens in the fall. Mrs. Fair was Lurline Jamison before her marriage. She has been a guest at the home of her parents, Mr. and Mrs. J. A. Jamison.

* * * *

AT THE BEACH

Mrs. W. A. Thornton went to Berkeley Wednesday to be the guest of her sister, Mrs. A. M. Deacon in that city. Mrs. Deacon was in Ukiah for the Fourth but returned home early in the week, taking with her the daughter of Mr. and Mrs. Thornton. Mrs. Thornton and her daughter will be in Berkeley until the end of the week and will then go to the coast for an outing at Pedro Beach. They will be away a fortnight.

* * * *

VISITS GRANDPARENTS

Miss Marjorie Duncan, of Los Gatos, is expected in Ukiah this week end for a visit of three or four weeks with relatives here. Miss Duncan is a daughter of Mr. and Mrs. Ralph Duncan, former well known residents of this county and members of the family of Duncans of this valley. Miss Marjorie will be a guest in the home of her grandparents, Mr. and Mrs. C. H. Duncan.

SANDELIN-PIBERNIG WEDDING

Miss Lempi Sandelin and J. Pibernig of San Francisco, were united in marriage at a quiet ceremony performed Monday, July 11, at the First Lutheran church in San Francisco. The wedding was solemnized at 2:00 o'clock. Miss Stella Sandelin attended her sister. The bride wore a traveling gown with accessories to match. The bridesmaid's gown was a handsome afternoon ensemble suit. C. W. Fletcher, of San Francisco, assisted Mr. Pibernig. Following the wedding ceremony a bridal breakfast was served at The States restaurant. A score of relatives and friends were guests at the wedding breakfast following.

Mr. and Mrs. Pibernig left for Seattle. From that city they will take a boat for Vancouver, and go on to Lake Louise, where a honeymoon of a fortnight will be spent. Upon their return to San Francisco they will take possession of a handsome apartment which Mr. Pibernig has prepared for his bride.

Monday's bride is a Ukiah girl, daughter of the late Frank Sandelin and sister of Walter and Miss Stella Sandelin. She went through school in Ukiah and later received her teaching degree from the University of California. She is a charming and talented young woman. The groom holds a responsible position with the Southern Pacific hospital in San Francisco. Mr. and Mrs. Walter Sandelin, Mrs. Marie Sandelin and Miss Stella Sandelin went down from Ukiah for the wedding.

* * * *

HOUSE PARTY

Mr. and Mrs. Gus Bettman and Miss Katherine Bettman of San Francisco are guests in the Louis Hofman home. They will be entertained for a fortnight. Miss Katherine, an assistant worker in Camp Fire groups in San Francisco, will accompany the local Camp Fire girls to Reeves canyon on the annual camping trip which begins this week end.

Other guests in the Hofman home are the Misses Estelle Marie Cerf and Ruth Nathan of San Francisco. They will be in Ukiah about a week. Many pleasures are arranged for the members of the house party in this hospitable home.

* * * *

BIRTHDAY GREETINGS

The birthday of W. W. Breckenridge, former pastor of the Presbyterian church, was recognized this week by birthday greetings in many forms from the members of the congregation of which Mr. Breckenridge was pastor for ten years. Mr. Breckenridge is in Berkeley. He has been confined to bed for many, many weeks and is in a very serious condition. His sister, Mrs. Bates, is out from the east and is attending him with Mrs. Breckenridge. The address of Mr. and Mrs. Breckenridge in Berkeley is 2314 Haste street, the Lafayette apartments.

* * * *

A WORKING PICNIC

A half hundred citizens from Ukiah picnicked at Reeves canyon Sunday last combining pleasure with the task of fitting the camp for the young women of the Camp Fire groups. A number of local families from the Rotary and Lions club took their luncheon to Dickinson camp and the men of the party gathered wood, built tables, raised the level of the water in the swimming pool and accomplished numerous other tasks which will greatly add to the pleasure and comfort of the camp which opens there this week end.

* * * *

TRAVEL NORTH

Mr. and Mrs. P. H. Joseph, Miss Frances and Phillip are leaving Ukiah Sunday for a trip through the northwest. They will travel over the Redwood highway, visiting the Columbia river district, Seattle and if time permits, Canada will be entered. They plan to be away a fortnight. Mrs. Joseph returned this week end from a vsit to San Francisco.

* * * *

CLUB GATHERING

Mrs. A. H. Martin and M. E. Fuller won the prizes chosen by Mrs. Alfred Pioda for the club gathering at her home Wednesday evening. The entire membership of the club was in attendance for the first time in many meetings. Mr. and Mrs. Pioda arranged the card tables in the garden of the home and supper was served there also. The tables carried a charmingly cool decoration arrangement of green. Miss Florence Latham, a house guest of the Piodas enjoyed the club gathering with the members.

PHONE 606
McKESSON'S
Groceteria
The Store of Quality, Courtesy and Service
We Specialize in GROCERIES, FRUITS, VEGETABLES AND COOKED MEATS
We also sell Remar Cakes
PHONE FOR FOOD
Phone for food. Your orders will receive the same care and consideration as if you were making a personal selection.
PHONE 606

Camp Fire Girls Depart On First Annual Outing

Two score Camp Fire girls will go into camp tomorrow at Dickinson camp in Reeves canyon. This group includes the Camp Fire members from Ukiah, Redwood valley, and Hopland groups. Members of the Rotary and Lions clubs and particularly the members of the board of council of the Camp Fire have done a great deal of work in preparing the camp for the girls and a most successful camping outing is anticipated.

Three guardians, Miss Grace Toles, Mrs. Ewart Mitchell and Miss Helen Cohen will accompany the party and supervise the camp. Mrs. Frank Toles is also going so that mature advice and counsel will not be lacking. It is expected that two members of the board of council will be in camp each night.

A definite program has been outlined for the camp. This program will begin at 6:30 a. m. The morning hours will be devoted to some form of handwork; the afternoon to recreation, swimming, hiking, etc.; and the evening to stunts, entertainment and Camp Fire observance around the bonfire.

Dr. Donald R. Smith has prepared a first aid kit for camp and Monday last spoke to the Camp Fire girls on first aid.

Camp Fire work is just beginning in this valley and wonderful progress has been made. The board of council, chosen from the membership of various organizations in the town, has manifested remarkable interest in the work and have been most active in assistance. The entire community has been responsive in recognition of the work that has been done by the girls and their guardians and in results which will benefit the members through all their lives and react on the general welfare of whatever community they may belong to. Boy Scout and Camp Fire work are among the most practical and most progressive in society today. This valley was late in adopting either course but is making up in enthusiasm what was lacked in early initiative.

* * * *

CLUB PARTIES

Saturday Afternoon club parties which had for their setting the beautiful country home of Mr. and Mrs. E. S. Masters were very successful. They were held Tuesday afternoon and evening. Eleven tables enjoyed the game of bridge arranged for the afternoon and nineteen in the evening. The prize winners in the games were Mrs. Doyen, Mrs. T. C. Maguire, Mrs. C. M. Fulkerson, Gus Bettman and H. R. Pauli. The club realized about $60 from the parties. A very delicious supper was served afternoon and evening. Mr. and Mrs. Masters were untiring in their efforts to make the guests of the club most comfortable in spite of the hottest day of the season.

* * * *

CAMPING TRIP

Mr. and Mrs. Frank Albertson and their daughter, Leta, left Ukiah Wednesday for a camping trip of ten days or two weeks. They have gone to Stephen's camp on the Redwood highway.

HOUSE PARTY

The home of Mr. and Mrs. Arthur L. Romer is the scene of a house party this week. The party includes Mr. and Mrs. J. W. Rose, parents of Mrs. Romer; Mr. and Mrs. H. E. Newell and son and Mr. and Mrs. Robert Chambers of Richmond. Mrs. Newell is a sister of Mrs. Romer and the Rose home was formerly in Ukiah. The guests return today to their home in San Francisco and will be accompanied by Mrs. Romer and Mrs. O. W. Miller, who has spent the winter at the Romer home. Mrs. Miller is another sister.

* * * *

ENTERTAIN GUESTS

Dr. and Mrs. C. A. Kempel and young son of San Diego, are guests of Mr. and Mrs. T. C. Maguire in this city. They have come north to spend a month in Mendocino and Lake counties and are spending the first part of their visit in Ukiah.

Mr. and Mrs. Maguire are expecting guests from the east in the very near future. Mr. and Mrs. Walter E. Stevens and family, of South Dakota, are touring the western states and are expected to arrive in Ukiah any day now. They are coming west to spend a year on this coast. Mr. Stevens and Mrs. Maguire are cousins.

* * * *

JOIN HOUSE PARTY

Dr. J. Newell Rea, accompanied by Harvey Johnson of Laytonville, and Miss Mabel Benda of San Francisco, leave tomorrow for Guernewood Park on the Russian river where they will be members of a house party at that popular resort. Mr. Johnson and Miss Benda have been guests this week in the home of Dr. Newell Rea's parents, Dr. and Mrs. F. E. Rea. Dr. J. Newell Rea is associated with his father in his profession of dentistry in this city.

* * * *

RETURN FROM TRIP

Mrs. Frank Toles and her daughter, Miss Grace, returned last Friday evening from a trip to Yosemite and southern California. Mrs. Toles and Miss Toles drove to Yosemite in company with the Beasleys. From the valley they went south to Santa Ana, where they visited Earl Toles, son and brother. Miss Grace goes this week end into camp as one of the guardians of the Camp Fire girls.

* * * *

GUESTS FROM LOS ANGELES

Mr. and Mrs. A. J. Heger, Mrs. Anna Beal, Miss Isabel Heger and Dan Adamson have arrived from Los Angeles and are guests at the F. T. Barker home. Mrs. Heger left Wednesday morning on a trip to Portland. She returns to Ukiah next week. The party will spend a fortnight in Ukiah. Mrs. Heger and Mrs. Barker are daughters of Mrs. Beal.

* * * *

TOUR OF IRELAND

Letters from Mrs. Mabel Ames Smith received by her home folk this week tell of a tour of Ireland, a visit to the Lakes of Killarney, Blarney Castle and other points famed in song and story. Mrs. Smith is now touring England and Scotland. The trip across the Atlantic was a very delightful one. Mrs. Smith sailed from New York to Queenstown.

* * * *

TRIP TO COAST

Mr. and Mrs. George H. Warfield of Healdsburg, Dr. and Mrs. J. W. Hudson and C. H. Doolittle enjoyed the Mendocino coast over the past week end. The party left Ukiah early last Saturday morning, fished and rested on the coast and stopped at Montgomery redwoods on the way home Sunday evening.

* * * *

AT THE GROVE

Mr. and Mrs. H. Hennes and children, Mrs. A. T. Ellis, Mr. and Mrs. Orval Tadlock and Mr. and Mrs. Alex Thomas and family picnicked at Montgomery grove last Sunday.

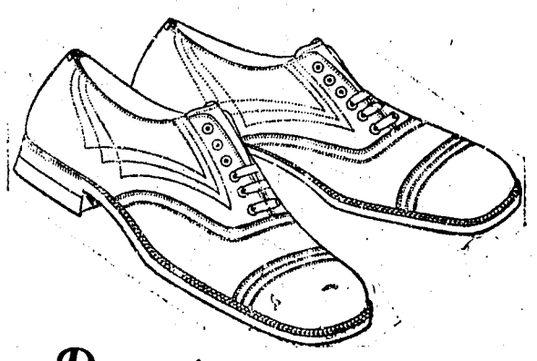

Romping Through Summer!

Lightweight oxfords for summer wear means a comfort you've never experienced before. Here's such a shoe. A real summerweight but at no expense of quality. And you couldn't call this price expensive, either, while they last. $5.85

HORNBROOK'S
Brownbilt Shoe Store
UKIAH

Lodge News

OLGA REIFSCHNEIDER WORTHY MATRON KINGSLEY CHAPTER NO. 58

The special Redwood Empire edition of the "Masonic World" contains a charming photograph of Mrs. Olga Reifschneider, worthy matron, Kingsley Chapter No. 58, O. E. S. and an article giving a brief history of the organization written by request by Mrs. Reifschneider. The article will be of interest to lodge members and their friends in this city.

"On July 25, 1881, the 58th chapter of the State of California, Order of Eastern Star, was instituted at Ukiah. It was named Kingsley Chapter and today is known throughout the state for the high standard of efficiency of its officers and members.

During the forty-six years of our existence the development has proved so great that from the nucleus of a few members living in Ukiah valley we have grown to be sisters and brothers of the great Redwood Empire.

Today we visit with sister chapters all over this and other counties, sometimes traveling fifty to one hundred and twenty-five miles in a few hours, whereas years ago it took days to make the same trips. For this reason we did not become so well acquainted as we are today.

A great many visitors are entertained by Kingsley Chapter No. 58 throughout each year, and the beautiful Masonic Temple within whose walls we meet is an inspiration to all who may have the privilege of entering its doors.

The officers of 1926 presented the beautiful floral degree and they were so highly lauded and incidentally invited to present it to Clear Lake Chapter No. 137 of Lakeport, Cal., and Ocean View Chapter No. 111, of Mendocino City.

With a membership of 270 this chapter is prospering and unique entertainment as well as good team work keeps the members enthused. The worthy matron appoints a committee for each meeting in the year and leaves the social activities to their discretion. Usually two committees of brothers (owing to the number) serve as hosts. One dare not miss such event which often proves quite thrilling.

We are profoundly proud of Sister Fannie McCowen, past grand matron of the state of California, who served in the year 1899. Also Brother George W. Stout, who was grand associate patron in the year 1892.

In conclusion I should like to take this means of inviting sisters and brothers of the Eastern Star to pay us a visit whenever they are in this wonderful redwood country."

* * * *

OFFICERS INSTALLED

In the absence of D. W. Taylor, district deputy grand master of the

(Continued on page 5)

Hot Weather Necessities

Electric Fans
Refrigerators
Window Screens

COX-THURSTON Hardware Co.

SWEET'S BUSINESS COLLEGE
Santa Rosa, California
Fall Term Opens, Monday, Sept. 5th
ONE HUNDRED FIFTY DIPLOMAS AWARDED THIS YEAR
300 Students Wanted the Coming Year 300
DON'T DELAY! ENROLL NOW!
EVERY DESK WILL BE TAKEN WHEN SCHOOL OPENS
Write for Particulars
J. S. SWEET, A. M. - - - President

KNUDSEN'S COLORED CLOTHES CLEANING COMPOUND
For washing White Clothes, Colored.. ..Clothes, ...Woolens, Silks, Stockings, Lingerie, Baby Clothes; also for Dishes Glassware, Silverware, Linoleum, Woodwork, anything that is washable.
Try Knudsen's Compound—it's a Washing Compound for General Use.
For Sale at Your Grocer

Kills insects by the roomful!
Oronite FLY SPRAY
Kills the mosquitoes, moths & roaches, etc.
STANDARD OIL COMPANY OF CALIFORNIA

Worlds Favorite Fragrance

Special Super Value in
BERTAÉ Narcissus Perfume
8 Ounce Bottle Nicely Boxed
For Only $1.19
While They Last
MORRIS DRUG CO.

Lodge News

Odd Fellows, George David officiated at the installation of officers held last Tuesday night. The following were installed:

A. P. G., W. D. Phillips; N. G., Claud Heryford; V. G., Orvill Hull; Sec., Chris Bruns; Treas., Julius Roller; Warden, Harry Dean; Conductor, Thomas Linn; R. S. N. G., Geo. Miller; L. S. N. G., Lee David; R. S. V. G., C. B. Hopkins; L. S. V. G., Walter David; R. S. S., John Butts; L. S. S., Ralph Kunzler; I. G., Olin Moore; O. G., Ben Hofman; Chap., Mack Howard.

The following assisted the installing officer: George Miller, grand marshall; Jess Hounto, grand warden; Chas. Yates, grand secretary; Clem Heryford, grand treasurer; Royal Ryder, grand chaplain; Ed Zimmerman, grand guardian.

* * * *

JOINT INSTALLATION

Ukiah Encampment No. 104 held joint installation with Lakeport lodge last Saturday night. District Deputy Grand Patriarch S. D. Keller installed the officers for the two lodges. The officers for the local lodge are: Chief Patriarch, Chris Bruns; High Priest, Mack Howard; Senior Warden, Byron Gowan, Junior Warden, Ben Hofman; first watch, George Miller; second watch, W. R. David; third watch, Claude Heryford; fourth watch, Olin Moore; inside sentinel, Orvall Hull; outside sentinel, Lee David; first guard of the tent, Ed Purdy; second guard of the tent, Bob Cook.

Refreshments were served following the installation.

* * * *

INSTALLATION OF OFFICERS

Ukiah Parlor, N. S. G. W. will hold a smoker, card party and supper this evening to which all visiting brothers are invited. The entertainment will follow the annual installation of officers by Joseph R. Figone, D. D. G. P. Installation and party will be held at Odd Fellows' hall. Following are the officers to be installed: Charles F. Moffitt, J. P. P.; C. Roy York, president; Alfred Pioda, first vice president; Joseph I. Wilson, second vice president; Charles H. Crawford, third vice president; John Freitas, marshall; Ben Hofman, secretary; A. D. Scott, treasurer; A. L. Tracy, trustee; F. F. Trimeloni, I. S.; Peter Frey Jr., O. S.; hold over trustees, Fred Figone and S. Wurtenberg.

* * * *

William F. Goodman of Suisun, grand chancellor of the Knights of Pythias, was a visitor in Ukiah last Monday enroute to the north.

* * * *

Club Notes

MAIL DAILY

The board of council of the Camp Fire groups met Monday evening at the home of Dr. and Mrs. J. H. Hansen. Final arrangements were made for the annual outing of the Camp Fire girls which begins tomorrow at Dickinson camp in Reeves canyon. Ways and means were devised for obtaining extra cots, tents, etc., needed in camp. The council members were in the group that went to camp Sunday, built tables and otherwise laid out the work plan of camp. The girls will sleep within a double enclosure which surrounds the Dickinson home.

E. A. Eversole very thoughtfully offered to maintain a postoffice at his store for camp. Mail will be taken into camp each day from the Eversole store so anything that parents or friends wish to send to camp should be left there as early in the day as possible. A trip to camp will be made daily by members of the council who will take it fresh milk, meat and bread. The children have been asked to take one good book each for reading in the rest period through the day.

* * * *

LIONS CLUB

Clyde Edmonston, secretary of the Redwood Empire association, was one of the speakers at the regular luncheon of Lions club this week. Mr. Edmonston gave a history of the organization of which he is secretary and spoke also on advertising in general. Other speakers were H. Ridgeway, one of the inspectors in the recent marthon race over the highway, and T. G. Carpenter, of Arlington, who spoke on Service Clubs. A committee was appointed to report on club signs to be installed at the entrances to the city.

The club has arranged for the transportation of the girls who go tomorrow to Reeves canyon for the annual Camp Fire girls' outing.

* * * *

Social Affairs

A NEW SON

Friends in Ukiah who remember Mrs. Arthur Brown will be interested to hear of the birth of a son July 2 in Alameda. Mrs. Brown was Leslie Terry before her marriage and was a member of the faculty of Ukiah grammar school. The boy is the second child in the household.

* * * *

SOUTHERN GUESTS

Mrs. Harriet L. Herbert and Miss Lillian Sharp of Riverside, are guests of Miss Nell Conrad at her apartment in this city. They will be leaving Ukiah soon and Miss Conrad will accompany them when they go. Miss Conrad returns in the fall to take up her work as head of the domestic science department of Ukiah high school, where she has given most efficient service for a number of years.

* * * *

OFF FOR ALASKA

Judge and Mrs. H. L. Preston left Ukiah yesterday driving over the Redwood highway to Seattle. From there they will take a steamer to Alaska.

* * * *

YOUNG GUESTS

Peggy and Nancy Clute, of Oakland, have been the guests of Mary and Nan Grant at the D. M. Grant home for the past fortnight. They are leaving for home tomorrow. Mary and Nan are in the group going into the Camp Fire camp tomorrow. Jack Davis, of San Francisco, is also a guest in the home.

* * * *

GAINING STRENGTH

Mrs. Hale McCowen, Jr. returned Wednesday evening from St. Helena sanitarium where she has been since last Saturday. Mrs. Hale McCowen, who is a patient at the sanitarium, is gaining strength each day. Mrs. Frank Cunningham and Hale McCowen remain at the sanitarium with Mrs. McCowen.

* * * *

BIRTH OF SON

A son was born to Mr. and Mrs. Bert Rains of Clay street last Friday. The little fellow has been named Robert La Verne, and both mother and son are very well.

* * * *

AUGUST WEDDING

The wedding of Miss Ella Thorensen and Kenneth Williams of San Francisco, has been set for August 3. Miss Sorensen and Mr. Williams are guests in the home of Mr. and Mrs. T. J. Williams, parents of Mr. Williams.

* * * *

LEAVE FOR EUREKA

Mrs. A. B. Crozier and her daughter, Dorothy, have been camping at LeTrianon for the past month. Mr. Crozier will join his family here Sunday and they will return with him to their home in Eureka. They have made their home in Ukiah the past year.

* * * * *

In Church Circles

INSTITUTE PICNIC

Members of the Epworth League hold a river party tonight for the purpose of making final plans for the institute trip to Humboldt county, which is scheduled for July 25.

* * * *

MEETING AT PARK

The Federated Missionary Society of the Methodist church will hold the regular social meeting Thursday, July 21, at the municipal park. The members of the organization are planning on luncheon at the park at noon and the husbands have been invited to join them there. Following luncheon a short business session will be observed and then a very interesting program will be presented. Mrs. Louise Atkins is assisting the committee in planning a program for the afternoon. Mrs. C. H. Duncan is chairman of the committee in charge and is being assisted by an able committee including Mrs. J. A. Jamison, Mrs. John McGimsey, Mrs. S. D. Crabbe, Mrs. F. O. Strong, Mrs. O. F. Graf, Mrs. Wattenberg, Mrs. Bonnifield.

CHRISTIAN SCIENCE SERVICES

Christian Science services are held at 204 South Oak street every Sunday. Sunday school at 10:00 a. m. Lesson sermon at 11 a. m. Wednesday evening testimony meeting at 8:00 p. m. All are welcome.

Reading room at the same place open from 2 to 4 p. m. Tuesday, Thursday and Saturday.

The subject for next Sunday is "Life."

Mrs. W. O. Edmands came over from Lake county the latter part of last week, accompanied by Ed York, who remained here for a visit with his son, Roy York, and family.

TO THE PUBLIC

I wish to advise my friends that I am now employed as driver and collector for The Master Laundry and I will greatly appreciate any work given me for the Laundry, which, in turn, promises the best of service and prompt handling of all bundles sent it.

Lee Cunningham

THE MASTER ELECTRIC LAUNDRY, INC.

Phone 98

Who Is He?

We stand back of the tire we sell.

The next time you hear a tire dealer say that, ask yourself:

Is he responsible?

Is he permanent?

Does he give good service?

Has he got a genuine quality tire to stand back of?

We have—Goodyear—and the prices are absolutely right.

Maurice Fuller

Authorized Ford Sales and Service

FARM BUREAU DIRECTORS HOLD MONTHLY MEETING

(Continued from page 1)

made chairman of this committee.

The coyote control came in for its usual interesting discussion and it was learned that former Supervisor Polson has been transferred to another territory and J. G. Traub, who was with us part of last year, has been reassigned to this county. Mr. Traub filed his report as follows:

"A brief report of the predatory animal control work done in Mendocino county during the month of June, 1927:

"Hunter Joe Raymond continued to work in the Potter valley area on the Edwards, March, Burris, Burch, Carter, Walker, Owsley Stetson and other ranges of the general territory.

"Hunter Bud Beattie worked on the Henry Singley, Riley, Williams and other ranges in the Orr's Springs section.

"Hunter McCombs worked his regular district of the Round valley territory, covering the Rohrbough, Johnson and other ranges and up to the Trinity county line.

"Hunter Prindle worked on the Yorkville and Anderson valley section covering the McNab, Noble, Cocking, Hulbert, Red Hills and Grizzly Peak ranges.

"Hunter Tuck worked north and east of Willits on the Rawlison, Felton, Sutton, Preston and other ranges of that section.

"Hunter Andy Bowman worked only up to June 20, taking advantage of a peaceful period to lay off for ten days.

"This month has been quiet and peaceful and few depredations have been reported from all the area of Mendocino county. Six men have been working and so far as their reports show (some of them being incomplete) fifteen scalps were taken, five of these being coyotes and ten bobcats.

"Mr. W. F. Polson, as you probably already have been informed has been assigned to the Sacramento office and I will again attend to the field supervisory work, beginning July 1. I am very glad to get back and trust that my services will be as acceptable now as they were during my previous stay.

Very truly yours,
J. G. TRAUB (signed)
Field Supervisor."

By motion duly made and seconded, a bill to the amount of $3.00 in favor of the Palace hotel for meals served to directors at the regional conference was allowed. Some communications were read and considerable general discussion was had.

The meeting adjourned at 12:10 and no afternoon session was held.

Trespass Notice

All persons are hereby warned not to hunt, fish, camp, build fires, run dogs or trespass in any other manner upon the property of the undersigned. All trespassers will be prosecuted to the fullest extent of the law.

H. F. BURRIS,
J. F. BURRIS,
W. H. EDMUNDS,
C. L. HOPKINS,
E. H. HOPKINS,
R. O. RAMPONT.

Dated at Potter Valley, California, July 12, 1927. 42-3tc

Dr. Francis Leix and son, of Los Angeles, were recent guests in the home of Mr. and Mrs. Fred Smith.

DEATH OF J. M. WOOLLEY AT RICHMOND FRIDAY

REDWOOD VALLEY, July 13.—John Martin Woolley passed away last Friday after an illness of several months' duration. Only last Monday Mr. Woolley accompanied by his son, Norman, made the trip to Richmond where he planned to stay awhile at the home of his son, Wesley, in the hope the change to a cooler climate would benefit his health. He stood the trip very well and his strength seemed to rally but Thursday he began to sink rapidly. Mrs. Woolley and Elsie were summoned and arrived several hours before he passed away. The end came Friday at 12:45.

The funeral services were held at Eversole's Monday afternoon. The Rev. Beasley conducted the services. There was a large attendance of friends and many beautiful floral pieces.

Mr. Woolley was 60 years old. He was born and raised in Tulare county, where in early manhood he was united in marriage to Miss Florence Stilwell. They came to Redwood valley some 25 years ago and shortly after purchased the home place where they have since resided.

During his long residence in Redwood valley Mr. Woolley endeared himself to all. He was a genial, kindly man, always ready and willing to help the sick and those in need. He was scrupulously honest in all his dealings. His word was as good as his bond. For many years he was a school trustee in the Redwood and later in Forsythe district. Then when the union school was proposed he was a staunch advocate of the union, donating the school site and serving on the first union school board.

He was one of the charter members of the Redwood Valley Grange and continued an active membership until his death. He donated the site of the Grange hall. He was always active and willing to help in all community affairs for the public good.

At nearly all our barbecues he was the official cook, and at many of our entertainments he made the coffee.

He will be greatly missed not only by the bereaved family but by the entire community, who realize that a truly good man has passed to his reward.

There are left to mourn his loss the bereaved widow, Mrs. Florence Woolley, three sons, Wesley and Norman of Richmond, and Clarence of Redwood valley, and two daughters, Mrs. Mabel Evans of Corte Madre and Elsie of Redwood valley; also his mother, a brother, two half brothers and other relatives in Fresno county. A son, Frederick, preceded him to the grave by several years.

The bereaved relatives have the heartfelt sympathy of the entire community in their hour of sorrow. May God comfort their bleeding hearts.

UKIAH METHODIST CHURCH
REV. L. C. BEASLEY, Pastor.

The Methodist church invites you to a cool and beautiful building for Sunday school at 9:45 a. m. and preaching at 11 a. m. and 8 p. m.

Epworth League, 7 p. m.

Good music and a cordial welcome.

Mrs. Lloyd Middleton, of Upper Lake, brought her son, Milton, to Ukiah last Saturday, where he had his tonsils removed.

J. W. Eversole & Son Have Added A $4000 Hearse To The Mortuary

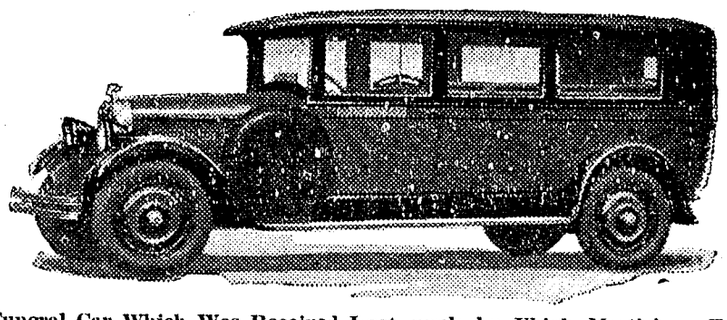

Funeral Car Which Was Received Last week by Ukiah Morticians For Use in the Ukiah Valley.

Completing what will approximate a $50,000 investment in a mortuary and undertaking equipment, J. W. Eversole & Son last week took delivery of one of the most expensive automobile hearses made. The hearse, the last word in funeral car construction, has none of the marks of the hearse of other days and is luxurious in its faultless unostentatious construction.

Now Have City Equipment

J. W. Eversole & Son at the present time are in a position to provide practically every funeral feature the large undertaking houses of the city offer. The mortuary, erected a short time ago, is one of the best arranged structures of its kind to be found in any of the smaller cities and, since its original use, many additional items of improvement have been added to bring it up to the point of perfection from a mortician's standpoint.

Mr. and Mrs. A. C. Swalley and Ed Gaines, of Oakland, were recent visitors at the William Bromley home.

Mrs. Nellie Schaeffer, of Fort Bragg, is here for a few weeks' visit at the home of her daughter, Mrs. E. P. Thurston.

CARD OF THANKS

We wish to sincerely thank the many friends who were so kind to us during our recent bereavement in the loss of our mother, Orpha Ann Howard.

The Family.

TRY A WANT AD—IT PAYS

FITTING FEET

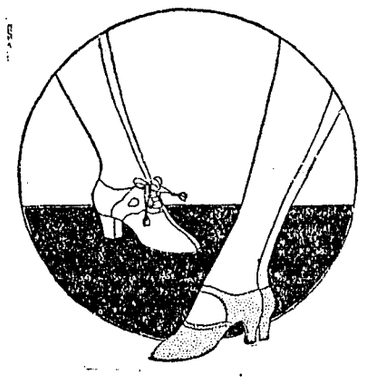

FITTING your shoes so that they look well and feel well is a hobby with us. It is an accomplishment of which we are very proud, and we invite you to make full use of it.

Foster's Variety Store

The *symbol* of *advanced* banking service *now obtainable in 164 California cities*

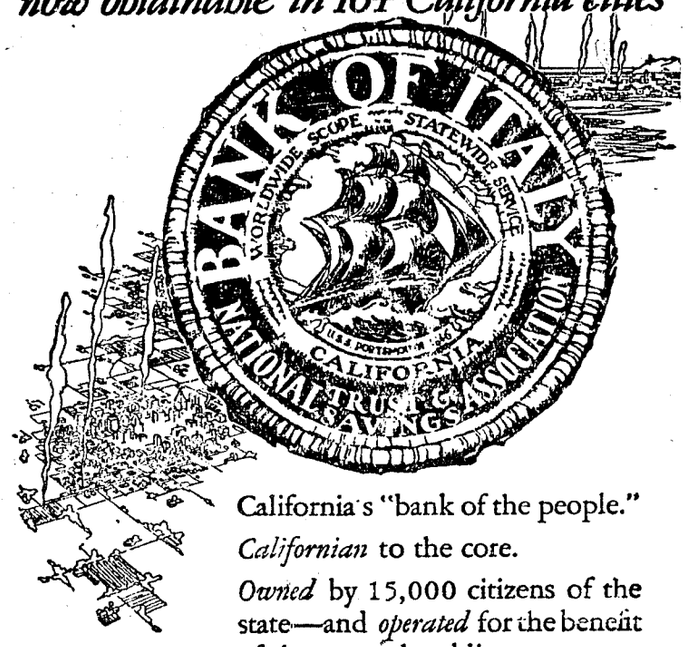

California's "bank of the people."

Californian to the core.

Owned by 15,000 citizens of the state—and *operated* for the benefit of the general public.

Impartial service to all—special privileges to none.

Not partisan, not sectional—but for ALL the people of *California.*

Bank of Italy

National Trust & Savings Association

Over *One Million* Depositors

Ukiah Branch
102 North School Street

GOOD NEWS FOR HOUSEWIVES

Fresh Fruits and Vegetables

Brought Direct in the Joseph Cohen Trucks Overnight from the City.

THESE GARDEN AND ORCHARD OFFERINGS ARE FRESH, CRISP AND IN THE VERY FINEST CONDITION. AT A COST OF TWO-THIRDS LESS THAN YOU HAVE BEEN PAYING FOR FRUITS AND VEGETABLES AS THE FOLLOWING PARTIAL LIST WILL SHOW, I AM OFFERING YOU

THIS WEEK'S SPECIALS

One Sale Every Tuesday and Friday

Burbank Potatoes **$3.75** a cwt. or 12½ lbs. for	**50c**
All bunch Vegetables and Lettuce	**4 for 25c**
Apricots, the best for canning, per pound	**6 1-2c**
Watermelons, on ice, Klondyke melons, per lb.	**3 1-2c**
Without ice, per pound	**3c**
Bananas, fine, large, ripe; per dozen	**35c**
Large Jumbo Cantaloupes	**3 for 25c**
Fancy String Beans, per pound	**10c**
Tomatoes, fine, large, sound; per pound	**10c**
Cucumbers	**7 for 25c**
Squash	**4 lbs for 25c**
Small Melons	**2 dozen for 25c**
Oranges, good size, nice fruit, per dozen	**35c**
Grape Fruit, each	**5c**
Alameda Sweet Corn, per dozen	**45c**

REMEMBER ALL OF THE FRUITS AND VEGETABLES ARE OF THE VERY BEST GRADE. COME TO COHEN'S AND SAVE YOUR MONEY.

JOSEPH COHEN

207 MAIN STREET TELEPHONE 618

INSTRUMENTS ON RECORD

July 2, 1927

DEED:
J B Creevy et ux and J A Carroll et ux, to Witter Springs, Inc., dated Apr 11 1927. Lot 4 in Percy's Addn to Ukiah City.
LEASE:
G M Biggar et ux to United States of America, dated Apr 8 1927. Property in Covelo for postoffice, term of 10 years.
MORTGAGE:
W K Ford et ux to J Hill, dated July 1 1927. Land in Secs 22, 23 and 26 T 17 NR 12 W MDM. $7,500.00, 5 years, 7 per cent.
CHATTEL MORTGAGE:
L T Hotell et al to H T Hopper, dated June 29 1927. 250 ewes, 150 lambs. $200, 1 year, 7 per cent.
NOTICE OF ACTION:
A B Fairbanks, plaintiff vs V Ramsey et al, dated July 2 1927. Action commenced to foreclose mortgage recorded in book 96 of mortgages, page 370. Property in Willits.

July 5, 1927

DEEDS:
G Veit et ux to C D Marshall, dated Dec 20 1927. Property in Sec 19 T 18 NR 17 W MDM.
P Azbill to D R Bennett, dated June 27 1927. Land in Sec 25 T 23 NR 13 W MDM.
V Van Dyke, tax collector to F L Caughey, dated July 6 1927. Land in Sec 19 T 22 NR 16 W MDM.
V Van Dyke to F L Caughey, dated July 6 1927. In Sec 1 T 21 NR 15 W MDM.
V Van Dyke, tax collector to F L Caughey, dated July 6 1927. In Sec 25 T 24 NR 19 WMDM.
V Van Dyke, tax collector to C McMaster, dated July 6 1927. In Sec 24 T 15 NR 17 W MDM.
G W Fitzhugh to G H G Williamson, dated June 3 1927. Land in Secs 3, 4 T 22 NNR 14 and in Sec 33 T 23 NR 14 W MDM.
A H Lovie to G Malerbi, dated June 15 1927. Property in Town of Ukiah City.
PATENT:
United States to H P Buckman, dated May 21 1894. NW¼ of SW¼ Sec 24 T 13 NR 11 WMDM.
RELEASE OF AGREEMENT:
F Hofheinz et al to G Dahl and E Dahl, dated May 20 1927. Releases agreement dated August 21 1925.
AGREEMENT:
F Hofheinz et ux to A Pacini, dated June 6 1927. Property in Hastings suburban addition to Ukiah.
DECREE ESTABLISHING IDENTITY OF "HEIRS OF ASHLEY GULLEY, DECEASED":
Betsy Hardin, sole heir. Decree dated July 1 1927. NW¼ SW¼ of Sec 24 T 13 NR 11 WMDM.
MORTGAGES:
G H G Williamson et al to G W Fitzhugh, dated June 30 1927. Land in Secs 3 and 4 T 22 N R 14 and in Sec 33 T 23 NR 14 W MDM. $1,000, 7 per cent, 3 years.
A Parducci et ux to E Giannecchini, dated July 1 1927. Property in Yokayo Rancho. $14,000.00, 2 years. 6 per cent.
G Malerbi et ux to F Pallini, dated July 5 1927. Lot in Ukiah City. $1100.00, 5 years, 5 per cent.
ASSIGNMENT OF MORTGAGE:
H Schmidt to The First National Bank of Healdsburg, dated June 24 1927. Assigns mortgage recorded in book 93 of mortgages, page 484.
NOTICE OF COMPLETION:
K C Eversole, owner to J A Coutts, contractor, dated July 5 1927. Building on South State St., in Ukiah.
RELEASE OF MORTGAGES:
M Iversen to F P Lownes, dated June 15 1927. Releases mortgage recorded in book 6 of official records, page 42.
Bank of Italy NT&SA to A Stornetta et als, dated June 23 1927. Releases mortgage recorded in book 89 of mortgages, page 17.
W G Lilley to C P Bonsall, dated Mar 25 1927. Partial release of mortgage in book 17 of official records, page 320.

July 6, 1927

DEEDS:
R H Walters to Saima Walters, dated July 5 1927. Portion of Lots 17 and 18 in Mathews Tract, Fort Bragg.
H L Bergstrom et ux to Mrs M J Wilson, dated June 25 1927. Property on N line of Jones St., Ukiah.
CONTRACT FOR SALE OF REAL ESTATE:
W F Thomas et ux to B N Richey, et ux, dated July 1 1927. 22 acres in Lot 116 of Yokayo Rancho. Price $1100.
LIS PENDENS:
H Johnson vs Louisa Mason et al, dated July 6 1927. Action to foreclose mortgage mortgage on NW¼ Sec 16 T 11 NR 15 W MDM.
AFFIDAVIT OF DEFAULT UNDER AGREEMENT:
H Johnson to Jack Thornton et ux, dated ..... Affidavit that default has been made in payment under a certain contract dated Sept 11 1926, affecting certain personal property located upon the premises of Pickwick Stages, (Restaurant), in Ukiah, California.

July 7, 1927

DEED:
J E Vassar et ux to Rose DeMarcantonio, dated June 22 1927. 14.454 acres in Sec 2 T 12 NR 11 W MDM lying along Pieta Creek.
RECONVEYANCE:
Mary Kuhnel et al (Trustees) to F C Edwards et al, dated June 20 1927. All interest derived by virtue of deed of trust recorded in book 7 of deeds of trust, page 262, dated June 29 1925.
MORTGAGES:
C W Bradford et ux to The First National Bank of Ukiah, dated Nov 29 1927. Ranch in Secs 9, 10, 11, 13, 14, 15, 16, 21, 22 T 15 NR 13 W MDM. $4000.
Luigi Nazzari to Herman Traub, dated July 7 1927. Property in Lot 182 of Yokayo Rancho. $1500.
CROP AND CHATTEL MORTGAGE:
The Finnish Colony to Bank of Italy, dated June 29 1927. Crops for year 1927 on property in Lots 111, 114 and 130, Yokayo Rancho and in Secs 2 and 3 T 16 NR 12 W., and in Secs 34 and 35 T 17 NR 12 W MDM. Also 60 head of stock cattle and about 20 calves. Given as additional security of all indebtedness now existing or hereafter to accrue to mortgagee from Mortgagor.
C Doran to T Mathis, dated June 21 1927. 50 head of sheep and farming implements on property in Lot 116 of Yokayo Rancho. $770.
RELEASE OF MORTGAGES:
Eline Otterbeck to Thos N Prudden et ux, dated June 13 1927. Releases mortgage recorded in book 11 of official records. page 403.
Bank of Italy to Wm Sallinen et ux, dated July 1 1927. Releases mortgage recorded in book 88 of mortgages, page 494.
HONORABLE DISCHARGE:
Honorable discharge from U S army of Willis L Turpin.

July 8, 1927

DEEDS:
John Ylitala et ux to Mrs Sara Ware, dated June 22 1927. Lots 3 and 4 in Blk 44, City of Fort Bragg.
Union Lbr Co to Marco Siri, dated June 11 1927. N½ of Lot 14, Blk 34, City of Fort Bragg.
Josephine Matthews to Rose J Heryford, dated May 25 1927. Lots 3 and 4 in Blk M, Ukiah North Addition, being a portion of said lots.
Rose J Heryford to L F Grothe et ux, dated June 11 1927. A portion of Lots 3 and 4 in Blk M, Ukiah North Addition.
ORDERS ESTABLISHING FACT OF BIRTH:
Establishing fact of birth of Dante Guisti, Rosalina Guisti, and Olga Guisti, dated July 8 1927.
NOTICE OF ATTACHMENT:
Frederick Holmes, plaintiff vs Fred Jenser, dated July 7 1927. S½ of NW¼ Sec 5 and Fr SE¼ of NE¼ Sec 6 T 17 NR 17 W MDM.

July 9, 1927

DEEDS:
W S Van Dyke et ux to J Sutton, dated July 7 1927. In Sec 28 T 19 NR 12 W MDM.
A C F Hinrichs et al to W S Van Dyke, dated July 1 1927. In Sec 28 T 19 NR 12 W MDM.
Tax Collector of Mendocino Co to E J James, dated July 9 1927. NE¼ of NE¼ Sec 35 and S½ of SW¼, SW¼ of SE¼ Sec 24 T 24 NR 18 W MDM and Lots 2, 3 Sec 5 T 24 NR 19 W MDM.
MORTGAGES:
R Merkey et al to Geo E Cook, dated July 9 1927. 95 acres in Yokayo Rancho. $800, 3 years, 7 per cent.
Harry A Weihe to The Federal Land Bank of Berkeley, dated June 1 1927. 3166 acres in Secs 9, 10, 13, 14, 15, 16, 21, 22, 23, 24, 26, 27, 28, 34 T 12 NR 14 W MDM. $7000.
RELEASE OF CHATTEL MORTGAGE:
The Coast National Bank of Fort Bragg to Otto Lehto, dated July 7 1927. Releases chattel mortgage recorded in book 17 of official records, page 206 et seq.
DECREE OF DISTRIBUTION:
Estate of W D Murphy to Josephine Murphy et al, dated July 8 1927. Lot in Ukiah on N State St., being lot 80x200 ft.
DECLARATION OF HOMESTEAD:
Declaration of homestead of Pierina Croce, dated June 11 1927. Property in village of Greenwood, Elk postoffice. Estimated value, $3000.
LEASE:
J A Gibson et al to John Magulas et ux, dated June 30 1927. Property known as Gibson hotel in Ukiah for term of 5 years. Rental of $80 per month.
CANCELLATION OF MORTGAGE:
R Merkey et al to Geo E Cook. Cancels mortgage recorded in book 82 of mortgages, page 152.

July 11, 1927

DEEDS:
Geo Kannus to Lydia Kannus, dated May 19 1927. Lot 12, Blk 44, Fort Bragg.
Ruth Zirzow et al to Mrs Una E Thorn, dated Mar 5 1924. An undivided 4-5 interest in Lot in Willits.
CERTIFICATE OF RESTORATION TO REASON:
Certificate of Donald R Smith, superintendent as to Daniel Hickey, dated July 11 1927.
SATISFACTION OF NOTE AND RE-ASSIGNMENT OF MORTGAGE:
H L Preston to William Cameron, dated July 9 1927. Re-assigns mortgage recorded in book 91 of mortgages, page 336.
PLEDGE AND ASSIGNMENT OF NOTE AND MORTGAGE:
Wm Cameron to John Hill, dated July 9 1927. Assigns mortgage recorded in book 91 of mortgages, page 336.
RELEASE OF MORTGAGES:
Emma H Gravier to Hiram Begley, dated July 8 1927. Releases mortgage recorded in book 90 of mortgages, page 450.
BILL OF SALE:
J B Creevy and J A Carroll to Witter Springs, Inc., dated Apr 11 1927. 400 cases for water bottles and two hand trucks located at Ukiah.
CANCELLATION OF MORTGAGES:
P J Nelson to H L Preston. Cancels chattel mortgage recorded in book 15 of chattel mortgages, page 476.
P J Nelson to H L Preston. Cancels mortgage recorded in book 96 of mortgages, page 238.
J A Seward et ux to Commercial Bank of Ukiah. Cancels mortgage recorded in book 92 of mortgages, page 240.

FIRE PATROL

(Continued from page 3)

Mrs. Joe Trovelli, went out to feed the chickens, carrying the feed in a broken jelly glass. The child stumbled and fell, the ragged edge of the glass striking him across the throat and severing the jugular vein.

The horrified parents picked up unfortunate child and rushed him to the Albion hospital, but he died before reaching there.

The bereaved parents have the sympathy of many friends. Mrs. Trovelli was formerly Leda Moretti, eldest daughter of Mr. and Mrs. Albert Moretti of Albion.

Infant Badly Scalded

The infant son of Mr. and Mrs. Robert Raines of Caspar, while playing around the kitchen stove Thursday morning, pulled over a coffee pot full of boiling coffee, which spattered all over his face, neck and arms, burning him very seriously. His father wrapped the youngster, who is two years of age, and rushed him in his car to the office of Dr. Preston, who dressed the burns and eased the pain as much as possible.

Careless Camper Fined

M. I. Bennett, of Sacramento, who, with his wife and nine children, were camped on the Navarro river, went away and left his campfire burning last Saturday. Tom Lermond, the fire warden, caught him and brought him before Justice Shaw at Mendocino, who fined him $50 and gave him a suspended sentence of six months.

Logging Engineer Injured

Gerald Cummings, engineer on the logging train at Boyle's camp, had his right hand and wrist put out of commission for a time last Saturday when the lever of a jackscrew, with which he was working, flew back and struck him, badly bruising his arm.

Miss Mary Stipp is in Crescent City and is being entertained there by her uncle, Dr. E. M. Fine.

Santa Fe

reduced round trip fares

back East

from California points and return

Boston, Mass.	$157.76
Chicago, Ill.	90.30
Denver, Colo.	6[illegible].20
Des Moines, Ia.	81.55
Houston, Tex.	75.60
Kansas City, Mo.	75.60
Memphis, Tenn.	89.40
Minneapolis, Minn.	91.90
Montreal, Que.	148.72
New Orleans, La.	89.40
New York, N. Y.	151.70
Portland, Me.	165.60
St. Louis, Mo.	85.60
Washington, D. C.	145.86

and many others.

TAKE advantage of these low excursion fares to visit the old home this summer.

Start any day before September 30. Return limit October 31. Our travel books will help you plan your trip and may be had upon request.

SANTA FE Ticket Office and Travel Bureau

B. F. McDannel, General Agent, 516 4th street, Telephone 1984 Santa Rosa, Calif.

Save money on Tire Mileage!

More deliveries for the commercial car

Delivery car owners can tell you the facts about the costs. They figure the cost of their tires by the number of deliveries one set of tires will give. More miles mean more deliveries—at lower cost. That's why commercial car owners use Silvertowns.

Every day in the week; we feature values in tires.

Our values mean more mileage—at economical cost.

Here you get Silvertowns—just packed full of miles—Silvertowns at prices that cut their cost per mile the lowest it has ever been.

Name your price; we have the tire to match it!

In our stock of Silvertowns; Goodrich Radio Cords and Balloons; and Signal Cords—we can offer you anything you want; in low price savings or long run economy!

Don't Forget Our Repair Department

Gowan Garage

WANT ADS

1c a word 1 time; 2c, 3 times; 3c, 6 times. Min. of 25 words
No Charge Account for Less than 50c.
Copy for ads should be in Wednesday to insure Classification

NEW THIS WEEK

FOR SALE—Yearling rams, Delaine-Merinos; heavy shearers. Inquire at Mewhinney ranch, or write Paul Fritsche, Ukiah, Route 2, Box 681. 42-4tp

FOR SALE—Complete household furniture for house of 5 rooms. Apply 1018 Clay St., or phone 217L4. 42-tfc

PIANO for sale near Ukiah. Beautiful high grade piano to be sold at sacrifice. Cash or terms $10 month to reliable person. For particulars address C. F. Hendrick factory piano adjuster care Lawrence Warehouse & Transfer Co., Sacramento. 42-4tc

FOR SALE—Good 20-h.p. Union gasoline engine. Cheap. Ray Williams, Potter Valley. 42-tfc

FOR SALE—Saddle horse, saddle and bridle. Also late '24 Ford touring car, Ruckstell axle and Rocky Mountain brakes. Apply 302 North School St. 42-1t

FOR SALE

FOR SALE—Cash register, electric fan, 6-ft. show case, 2 counters, 3-horsepower electric motor, 5-gallon power ice cream freezer. Apply to J. W. Eversole, Ukiah. 41-3c

FOR SALE—Second hand store. $200.00, with lease for one year. Enquire 411 N. State St. 41-3tc

FOR SALE—Two pure bred Rambouillet bucks. Raised by U. C. State Farm. Hanby Ford, Ukiah, phone C-F-12. 41-3tp

FOR SALE—175 breeding ewes, Merinos. C. L. Hopkins, Potter valley. 40-6tc

FOR SALE—Fairbanks Morse 6-in. centrifugal pump. Used only ten days. Complete with suction pipe. Apply Arch Howard, P. O. Box 214, Ukiah. 40-3p

FOR SALE—40 head Delaine Merino rams. L. Hoag, Ukiah. Ranch 12 miles northeast of Ukiah on Hot Springs road. 39-2 mos c

REGISTERED Rambouillet Rams—We offer registered yearling Rambouillet rams from the Bullard stock, range bred and raised at our Largo ranch. These are wonderful rams, priced right and ready for service. Can be seen any time at A. F. Moulton ranch at Largo. 33-tfc

FOR SALE—300-acre mountain ranch. Good hunting. Five miles from highway and county seat. Accessible by automobile. Good one-room cabin and three-room house. Two acres young vineyard, seven acres hay land. 1,000 cords woods. Two springs with plenty of water for domestic use. Price $3,000, or will trade. Inquire at this office. 35-tf

CANNERY and dry yard stock pears bought at top market price. Holz Co. 35-tc

FOR SALE—Failing health forces me to sell quickly my fine paying home ranch of 400 acres in Potter Valley. 100 acres in alfalfa and pears, 500 sheep, all farm stock, fine tools, tractor, complete irrigation plant. Come and see it. E. S. Williams, Ukiah. 35-tfc

FOR SALE—Annuals for the garden. Zinnias, marigolds, asters, salvias, all ready to plant. Other plants of all kinds. Come and visit us and see what we are doing. Ukiah Floral Nursery, K. N. Hengeveld, Ukiah. 33-tfc

FOR SALE OR TRADE—126 acre mountain ranch. About 5 acres mixed orchard, cherries, apples, pears, peaches, apricots, walnuts, berries. 4 acres young grapes. More land clear and ready to plant. Team, wagon, farm implements go with place. Cabin, barn, two big springs, other small springs, some water piped. Plenty of good wood. Good garden spot. Phone on place. About 12 miles north of Ukiah, 1½ miles off main road. Only ⅛ mile of hill road. Call at 520 South Main street or write Box 475, Ukiah. 31-tf

FOR SALE—House, five rooms and bath, garage and woodshed. Five blocks from courthouse. $2750. Inquire Room 17, Marks Bldg. 8tfc

JUST RECEIVED—Carload of NEW galvanized iron, 26 guage. Will sell for 6c per square feet. All lengths. Mike's Junk Yard. 15tfc

FOR SALE—Ford truck, one year old, self starter, cabin body, two spare rims and tires, in good shape. $350. Also Fordson tractor two years old, $250. Apply Mr. McGowen, Barker Hardware Co., Ukiah. 19-tfc

VISIT our new store before buying elsewhere and save money on new and second hand furniture, plumbing supplies such as bath tubs, wash bowls, patent toilets, etc; new and second hand pipe, corrugated iron, all kinds of machinery, motors, pumps and stoves. We buy and sell. Joe Cohen, 207 S. Main street, Ukiah. 19-tfc

WANTED

WANTED—Housework by the hour. Apply Chamber of Commerce.

WANTED—Real estate listings. Also your insurance business. Office at 308 North State St., Ukiah. M. B. Gibson. 37-6tp

WANTED—Mike, the junk man, wants scrap iron, rags, bottles, old metal, papers, magazines, old tires and inner tubes, old rubber. Old cars bought and wrecked. Mike Cohen, 307 South Main street, P. O. Box 173, Ukiah. Phone 618.

WANTED—Dressmaking, plain and fancy sewing. Satisfaction guaranteed. Mrs. Helen Brown, 704 West Perkins St. Phone 325-J. 41-3tp

FOR RENT

FOR RENT—Sanford house of eight rooms near grammar school. Apply George Johnson, real estate agent. 40-tf

FOR RENT—Two-room furnished bungalow in Redwood valley. Very attractively furnished. Also 5-room unfurnished cottage. Mrs. E. B. Watson, Redwood valley. 41-tf

FOR RENT—Large lot near railroad depot in Ukiah city. Excellent location for lumber yard, wood yard or factory site. Inquire at this office. 38-tf

FOR RENT—Five-room furnished house. Garage. Large lot. N. State street. Inquire G. A. Johnson, phone 73-J. 22-tfc

LOST

LOST—Truck tire, size 30x5. Firestone make. Also rim. Finder please return to the Dispatch and receive $5 reward. Lost in Ukiah or between Ukiah and Redwood valley. 40

LOST—Between Lakeport and Ukiah Wednesday night, one General tire, 31x4. Please return to Steiner & Yandle, Ukiah. 41-3t

LOST—Coin purse and sum of money, two keys, picture treasured as keepsake in Palace hotel telephone booth Sunday, June 26. Reward. Madaine Noe, 324 Brett St., Eureka, Cal. 41-3tc

MISCELLANEOUS

CHARLES SWANFELT—Contractor and builder. P. O. Box 114, Ukiah, California. Phone 614-J. Plans drawn, estimates given on all kinds of construction. 20-tfc

O. A. JENSEN wishes to announce to the public that he has opened a second hand store at the east end of Standley street, Ukiah, Calif. He will buy all kinds of second hand goods. 41-3p

HERMAN RUNKEL
ROOFING
of all kinds on Contract or Piece Work—All Work Guaranteed
Lathing
800 W. Clay St. 31tf Phone 427M

HARRY W. CARR
Interior Decorator, Painter and Paperhanger
Floors Sanded and Refinished
Phone 327 12-tf 204 S. Dora St.

L. K. VAN ALLEN M. D.
PHYSICIAN and SURGEON
X-Ray Electrotherapeutics
Phone 53
Cor. Smith and Oak Sts.
Ukiah 21-26tp Calif.

DR. R. A. MILNE
DENTIST
Hours 9-12; 1-5 Telepohne 249
Rooms 6-7, Hofman Bldg.
Ukiah, 25-26tp Calif.

H. O. CLELAND, M. D.
PHYSICIAN and SURGEON
Office 203 West Standley St.
Phones: Office 58-M Res. 58-J
Ukiah- Calif. 32-52tp

Pathological and X-Ray Laboratories
Santa Rosa Clinic 313 A St.
Open for all kinds of X-Ray and Clinical Laboratory Work. Expert Technicians in Charge. 41-tf

DON'T FORGET US
When you need anything in the line of neat and attractive Printing.

NOTICE TO BIDDERS

The Board of Trustees of the Ukiah Union High School District will receive sealed proposals at or before 2:00 P. M., Saturday, July 16, 1927, at the Ukiah Union High School, Ukiah, California, at which time and place bids will be opened and read in public for furnshing the labor and material for erecting and completing a proposed High School Building "Unit" at Ukiah, California, in accordance with plans and specifidations prepared by John W. Woollett & Co., Architects and Engineers, 500 Plaza Building, Sacramento, California. Bids will be received separately for the following classes of work:

1—Architectural and Structural work.
2—Electrical Wiring.
3—Plumbing.
4—Heating.

All bids must be accompanied by a certified check for 10% or more of the amount of the proposal. In case this proposal is accepted, in whole or in part, and the bidder fails to execute a contract for the performance of said work, and a bond of sufficient sureties in the sum of 50% of the amount of the contract to secure the faithful performance thereof, within fifteen days after such acceptance, then this certified check shall be retained by the Board of Trustees of the Ukiah Union High School District as liquidated damages for the failure to carry out this proposal. Such contract and bond shall be in such form and of such contents as shall be satisfactory to the Board of Trustees of said Ukiah Union High School District.

All bids to be made out on forms furnished by the Architects.

Plans and specifications may be obtained from John W. Woollett & Co., Architects and Engineers, 500 Plaza Building, Sacramento, California, or W. B. Hagans, Clerk, at his office, Ukiah, California.

A deposit of fifteen dollars will be required from all contractors receiving plans—said deposit to be refunded when plans and specifications are returned in good condition.

The Board of Trustees reserve the right to reject any or all bids and to waive any informality in any bid received.

By order of the Board of Trustees of the Ukiah Union High School District, Ukiah, California.

By W. B. HAGANS, Clerk.
Dated June 1927.
37-3t

NOTICE OF TRUSTEE'S SALE.

WHEREAS on the 15th day of April, 1924, JOHN W. WILBOURN, an unmarried man, made and executed to the CALIFORNIA PACIFIC TITLE INSURANCE COMPANY, a corporation, (now called CALIFORNIA PACIFIC TITLE & TRUST COMPANY) as Trustee for GEORGE R. HUTCHINSON, a Deed of Trust, which said deed of trust was recorded on the 5th day of May, 1924, in the Office of the County Recorder of the County of Mendocino, State of California, in Liber 7 of Deeds of Trust, at page 25, et seq.; and

WHEREAS default has been made in the payment of the principal and interest due and payable under the terms of the promissory note secured by said deed of trust, and the said GEORGE R. HUTCHINSON did, on the 8th day of October, 1926, record in the office of the County Recorder of the County of Mendocino, State of California, in Liber 14 of Official Records, at page 232, et seq., a Notice of Breach and Election to Sell Under said Deed of Trust, and did thereafter on the 10th day of June, 1927, make written demand upon the undersigned, California Pacific Title & Trust Company, as Trustee under said Deed of Trust, to sell the real property therein and hereinafter described, to satisfy said indebtedness;

NOW, THEREFORE, pursuant to said demand, and in accordance with the power and authority conferred upon it by the said Deed of Trust, the said California Pacific Title & Trust Company as such Trustee, does hereby give notice that on Monday, the 18th day of July, 1927, at two o'clock P. M. of said day, at the west entrance to the County Courthouse in the City of Ukiah, County of Mendocino, State of California, it will sell at public auction, to the highest cash bidder for cash in lawful money of the United States, all that piece, parcel, tract and lot of land, situate, lying and being in the County of Mendocino, State of California, and particularly bounded and described as follows, to-wit:

BEGINNING at a post marked Y No. 70, from which a Black Oak Tree 28 inches in diameter bears south 12½° west 40 links distant (this corner stands 20 chains east of the southwest corner of lot 110 of Healey's Survey and Map of Yokayo Rancho and according to the map of said survey should be marked B. P. and is the same corner described as the point of beginning in a deed made by William Doolan to C. H. Silberhorn on the 25th day of October, 1892 and recorded in book 58 of deeds, page 139, records of Mendocino County); thence from such point of beginning running east along the north line of lot 124 of said Rancho 22.89 chains to the northeast corner thereof; thence running south 17½° east 6.07 chains to a post marked B from which a black oak marked B.B.T. bears south 73½° east 51 links; thence north 60½° east 2.67 chains to a post marked A; thence north 13° east 2.82 chains to the Russian River; thence north 8½° west 11.32 chains to south line of Lot 110 of said Rancho; and thence in a direct line and along the southerly line of said Lot 110, 27.54 chains to the point of beginning; and containing 14.79 acres and being part of lot 181 of Healey's Survey and Map of Yokayo Rancho.

ALSO: A tract of land beginning at the southeast corner of the land conveyed by O. N. Tibbetts to N. E. Tolman by deed dated June 2, 1892, and recorded in book 56 of deeds, page 39, Mendocino County Records; running thence south to the south boundary of lot 110 of Yokayo Rancho; thence north 69° east along the south boundary of Lot 110 of Yokayo Rancho to the southwest corner of W. F. Jameson's land; thence along the west line of said Jameson's land to the northwest corner thereof; thence in a direct line to the point of beginning and being part of lot 110 of said Yokayo Rancho; these two described tracts of land being contiguous and containing 55 to 60 acres of land, more or less.

RESERVING THEREFROM a right of way a strip of land 20 feet wide, commencing at the point of beginning first described above and extending along the southerly line of the tract to the corner of lot 124 of the said Yokayo Rancho, and thence running across the tract to the easterly line thereof and the Russian River and connecting at this point with the right of way proposed by the Calpella Fruit Land Company crossing its land in an easterly direction and extending to the County Road.

TERMS OF SALE: Cash in lawful money of the United States; ten (10) per cent. payable to the undersigned Trustee at the fall of the hammer; balance payable within ten (10) days thereafter, at the office of said Trustee, Title Insurance Building, 148 Montgomery Street, San Francisco, and if not so paid, said ten per cent to be forfeited and sale to be void; acts of sale at purchaser's expense.

Dated: June 15th, 1927.
(Seal)
CALIFORNIA PACIFIC TITLE & TRUST COMPANY,
By H. D. LAWRIE,
Assistant Secretary.
HENRY E. MONROE,
275 Bush Street,
San Francisco.
Attorney for Trustee. 39-4t

NOTICE TO HOUSE MOVERS

The Trustees of Ukiah Union High School will receive bids for the removal and relocation of two wood frame buildings which are now located just north of the main High School Building, said building to be moved to a location on the same block. Contractor to set up and construct a foundation for said building at the new location and join said buildings together. Said plans may be seen at the office of the Clerk of said Board. All bids to be filed not later than 2:00 P. M., July 16, 1927, with said Clerk.

Signed
W. B. HAGANS,
37-3t. Clerk.

COMMISSIONER'S NOTICE OF SALE.

In the Superior Court of the County of Humboldt, State of California.
THE FIRST NATIONAL BANK OF SCOTIA, a corporation, Plaintiff,
vs.
MARGARET LIMA, as Administratrix of the estate of JOHN JASON LIMA, also known as J. J. LIMA, Deceased, J. S. JOHNSON, JOHN DOE, RICHARD ROE and SARAH GREEN, Defendants.

Under and by virtue of an order of sale and decree of foreclosure issued out of the Superior Court of the County of Humboldt, State of California, on the 14th day of June, 1927, in the above-entitled action, in said Superior Court, wherein the above-named plaintiff obtained a judgment and decree of foreclosure against the said defendants on the 10th day of June, 1927, which said judgment and decree was on the 10th day of June, 1927, recorded in judgment book 14 of said Court, at page 208, to which judgment and decree reference is hereby made for the terms, conditions, and manner of sale, and the amounts due, I am commanded to sell all those certain lots, pieces or parcels of land, situate, lying and being in the County of Mendocino, State of California, and bounded and described as follows:

The South half of the Southwest quarter (S½ SW¼) of Section Twenty-seven (27); the West half of the southwest quarter (W½ SW¼) of Section Twenty-eight (28); the Northeast quarter (NE¼); East half of Northwest quarter (E½ NW¼), North half of the Southeast quarter (N½ SE¼); Southeast quarter of the Southeast quarter (SE¼ SE¼), and the Northeast quarter of the Southwest quarter (NE¼ SW¼) of Section Twenty-nine (29); Lots One and Two (1 & 2) and the West half of the Northeast quarter (W½ NE¼) of Section Thirty (30); Southeast quarter and North half of the Northwest quarter (SE¼ & N½ NW¼) of Section Thirty-four (34); and Southwest quarter (SW¼) of Section Thirty-five (35) in Township Five (5) South, Range Four (4) East of Humboldt Meridian and Base, and containing in the aggregate 1122.68 acres according to the Official plat of survey of the United States.

And public notice is hereby given that on Saturday the 16th day of July, 1927, at 10 o'clock of that day, at the east door of the Court House, in the City of Ukiah, County of Mendocino, State of California, I will, in obedience to said order of sale and decree of foreclosure, sell the above described property, or so much thereof as may be necessary to raise sufficient money to satisfy said judgment, with interest and costs, to the highest and best bidder, for Cash, lawful money, of the United States.

Dated: June 16th, 1927.
A. C. NOE
Commissioner appointed by the Court.
H. L. RICKS,
Attorney for Plaintiff. 39-4t

NOTICE TO CREDITORS

In the Superior Court of the State of California, in and for the County of Mendocino.

In the Matter of the Estate of ESTHER BOHN, Deceased.

NOTICE IS HEREBY GIVEN by the undersigned, the Administrator of the Estate of Esther Bohn, Deceased, to the creditors of and all persons having claims against said decedent to file them with the necessary vouchers within four months after the first publication of this notice, in the office of the Clerk of the above named Court, or to exhibit them with the necessary vouchers within four months after the first publication of this notice to said Administrator at the offices of Thomas & Thomas, his attorneys, in the Preston Building in Ukiah, Mendocino County, California, which said last named place the undersigned Administrator selects as the place of business in all matters appertaining to or connected with the said estate of Ether Bohn, Deceased.

First publication in Ukiah Dispatch-Democrat, July 1, 1927.

RICHARD BOHN,
As Administrator said Estate.
THOMAS & THOMAS,
Attorneys for said Administrator.
40-5t

NOTICE OF PUBLIC SALE OF PERSONAL PROPERTY BY HOLDER OF LIEN FOR THE CARE, SAFEKEEPING, REPAIR, AND IMPROVEMENT OF SAID PROPERTY.

To whom it may concern:

Notice is hereby given that on Thursday, the 28th day of July, 1927, at the hour of Ten o'clock in the forenoon of said day, at the Ukiah Auto Top Shop situate at the Southwest Corner of State and Stephenson Streets in the City of Ukiah, in the County of Mendocino, State of California, the undersigned will sell at Public auction the following described personal property, to wit:—

One Chevrolet Touring Automobile, 1923 Model, Engine No. CWC 1-202 and|or 327773 and|or No. G44895, 1926 License No. C92244 Cal.

Said described personal property is the property of Star Motor Sales, of Visalia, California, as legal owner, and of Nellie Maroni, as registered owner, and said property was caused to be placed in the cutsody of the undersigned by the said Nellie Maroni on or about the first day of February, 1927, for the purpose of repairing the same.

Said auction sale will be made under and by virtue of Sections 3051 and 3052 of the Civil Code of the State of California, and for the purpose of satisfying the lien of the undersigned on said property for said repairs together with the costs of said sale.

Said lien amounted on the first day of July, 1927, to the sum of $73.20, said sum being for services rendered to the owners of said property by the undersigned, to wit:—for repairs made and done on said property, to which will be added the reasonable cost of said care, and protection of said property until the time of sale, and the costs of said sale. The said amount of $73.20 is more than 20 days past due, and no part of the same has been paid.

Dated at Ukiah, California, July 6, 1927.
1-2t J. C. REIFSCHNEIDER.

NOTICE OF TIME AND PLACE OF HEARING ON PROBATE OF WILL

In the Superior Court of the State of California, in and for the County of Mendocino.

In the Matter of the Estate of MARY HUGHES, Deceased.

Notice is hereby given that on the 9th day of July, 1927, Georgia Dixon produced a document, purporting to be the last will and testament of Mary Hughes, and filed the same herein, together with her petition praying that the same be admitted to probate, and that letters testamentary be issued to said Georgia Dixon.

Notice is further hereby given on the filing of said petition and the production of said document, the Clerk of this Court fixed the hearing of said petition for Friday, the 5th day of August, 1927, at the hour of 10 o'clock A. M., of said day, at the Court room of this Court, in the Court house in Ukiah city, in said County and State, and all persons interested are hereby notified then and there to appear and show cause, if any they have why said document should not be admitted to probate, as the last will and testament of said deceased, and letters testamentary issued to said Georgia Dixon, the petioner above named.

Dated this 9th day of July, 1927.
W. H. PRATHER,
County Clerk of said County of Mendocino, and ex-officio Clerk of the Superior Court thereof.
W. D. L. HELD,
Attorney for Petitioner. 42-3c

CITATION

In the Superior Court of the State of California, in and for the County of Mendocino.
THE PEOPLE OF THE STATE OF CALIFORNIA, Plaintiff,
vs.
ONE STUDEBAKER SIX DUPLEX ROADSTER ENGINE NO. 41336, Defendant.

The People of the State of California Send Greeting to: M. Rovai and Northern California Mortgage Company and all other persons having an interest in, or claiming to have an interest in defendant automobile above named.

A petition having been filed in this Court on the 11th day of July 1927, by the District Attorney of the County of Mendocino, State of California, praying for a judgment and decree that said defendant automobile was, and is a common nuisance and that the said defendant automobile be sold by the Sheriff of said county and state according to law; and hearing of said petition having been fixed by this Court for the 19th day of August 1927, at 10 o'clock A. M. of said day, in the Court room of the Superior Court aforesaid;

You, and each of you, are hereby cited to appear in the said Superior Court of the County of Mendocino, State of California, on the 19th day of August 1927, at the hour of 10 o'clock A. M. of said day, then and there to show cause, if any you have, why the said petition should not be granted, and an order and decree by this Court made and entered, declaring said defendant automobile a common nuisance and directing that it be sold by the Sheriff of said county and state, and the proceeds of such sale disposed of according to law.

Witness:
H. L. PRESTON,
Judge of the Superior Court of the County of Mendocino, State of California.
Attest:
W. H. PRATHER, Clerk.
(Seal) 42-2t

CITATION

In the Superior Court of the State of California, in and for the County of Mendocino.
THE PEOPLE OF THE STATE OF CALIFORNIA, Plaintiff,
vs.
ONE OLDSMOBILE COUPE, ENGINE NO. 50206, Defendant.

The People of the State of California Send Greeting to: C. Morgantini and The Northern California Mortgage Company and all other persons having an interest in, or claiming to have an interest in defendant automobile above named.

A petition having been filed in this Court on the 11th day of July 1927, by the District Attorney of the County of Mendocino, State of California, praying for a judgment and decree that said defendant automobile was, and is a common nuisance and that the said defendant automobile be sold by the Sheriff of said county and state according to law; and hearing of said petition having been fixed by this Court for the 19th day of August 1927, at 10 o'clock A. M. of said day, in the Court room of the Superior Court aforesaid;

You, and each of you, are hereby cited to appear in the said Superior Court of the County of Mendocino, State of California, on the 19th day of August 1927, at the hour of 10 o'clock A. M. of said day, then and there to show cause, if any you have, why the said petition should not be granted, and an order and decree by this Court made and entered, declaring said defendant automobile a common nuisance and directing that it be sold by the Sheriff of said county and state, and the proceeds of such sale disposed of according to law.

Witness:
H. L. PRESTON,
Judge of the Superior Court of the County of Mendocino, State of California.
Attest:
W. H. PRATHER, Clerk.
(Seal) 42-2t

NOTICE

I, Andrew Carrigan, of the City and County of San Francisco, State of California, the present owner of the land hereinbelow described, do hereby give notice that I will, on the 12th day of September, 1927, apply to the Register of the State Land Office, at Sacramento, California, for a duplicate Certificate of Purchase, No. 2378 issued to Samuel S. Chamberlain dated January 29, 1894 on Location No. 11398 San Francisco Land District, for Lot 13 of Section 3, T. 23 N., R. 17 W., M. D. M., in the County of Mendocino, State of California, containing 40 acres.

Date of first publication July 15th, 1927.
42-5tc ANDREW CARRIGAN.

NOTICE TO CREDITORS

In the Superior Court of the State of California, in and for the County of Mendocino.

In the Matter of the Estate of ANNIE DUFFY, also known as and sometimes called ANNIE DUFFEY, Deceased.

Notice is Hereby Given by the Undersigned, Minnie E. Kenville, administratrix of the estate of Annie Duffy, also known as and sometimes called Annie Duffey, deceased, to the creditors of, and all persons having claims against the said deceased, or said estate, to file them, with the necessary vouchers, in the office of the Clerk of the above named Court (which said office is situate in the Court House in the City of Ukiah in said County and State), within four months after the first publication of this notice, made on the 15th day of July, 1927, or to exhibit them, with the necessary vouchers, within said period, to the administratrix at the office of the County Clerk in the City of Ukiah, County of Mendocino, State of California, which said last named office, the undersigned selects as the place of business in all matters connected with said estate.

MINNIE E. KENVILLE,
Administatrix of the Estate of said deceased.
Dated July 15, 1927.
RALPH H. SMITH,
GEORGE W. SMITH,
Attorneys for said Administratrix,
Santa Cruz, California. 42-5c

KEEPING WELL

THE PROBLEM OF THE MORON

DR. FREDERICK R. GREEN
Editor of "HEALTH"

MUCH is being said in the newspapers about morons.

One might be led to believe that this was a new condition which had only recently arisen. Yet "moron" is only the present-day name for "feeble-minded."

There has always been a certain amount of feeble-mindedness or mental defectiveness, just as there has always been a certain amount of physical defectiveness.

Feeble-minded persons are those who lack one or more mental traits which are possessed by normal persons and which are necessary in social relations. As society becomes more complex and exacting, the number of persons unable to comply with the increasing social conditions naturally increases.

Mental defectiveness is due to some parental or infantile condition.

There are just two problems in the treatment and care of these defectives.

The first is one of classification—how can the mentally defective person be distinguished from the mentally normal person? In marked cases this is easy. It is the so-called "borderline" cases that are difficult.

The old English legal definition of a feeble-minded person was very simple. He was a person who could not count 20-pence or who could not tell who was his father or mother. That was good enough for those days.

Many elaborate mental tests have been devised for detecting and measuring feeble-mindedness. None of these is absolutely accurate.

Feeble-mindedness shows itself in many ways. The individual may be color-blind, word-blind, or figure-blind. He may have defective memory, defective or uncontrollable emotions, defective or uncontrollable temper. This does not mean that every color-blind person is mentally defective nor that every mentally defective person is color-blind. It does mean that mental defectiveness shows itself in some form of defective senses or mental processes.

In prehistoric times nature and the struggle for existence disposed of most o fthe defectives.

Today we are protecting them and caring for them in institutions where the need of contact with the cutside world is removed. We have also learned that the higher type of feeble-mindedness—what is known as the "high-grade moron"—can be trained and educated.

Civilization has not yet found out how to prevent feeble-mindedness nor how to prevent the moron from becoming an expense and a danger to the normal individual.

(©, 1924, Western Newspaper Union.)

Miss Anna Gilmore is down from the ranch on Eel river for a day or two. She accompanied her brother, Harry, who came out with a guest, Harry Proctor, who has been visiting at the ranch. The entire Gilmore family enjoys life on the ranch in the summer time and the young people entertain their friends there very frequently.

No. of Bank 575C

Report of Condition

Of the BANK OF HOPLAND, at Hopland, Calif., as of the close of business on the 30th day of June, 1927.

Resources	Commercial
1. & 2. Loans and Discounts (including Rediscounts)	$ 41,655.00
4. Overdrafts	69.81
6. United States Securities Owned	4,000.00
7. All Other Bonds, Warrants and Securities (including Premium thereon, less all offsetting Bond Adjustment Accounts)	68,151.58
8. Bank Premises, Furniture and Fixtures and Safe Deposit Vaults	17,000.00
9. Other Real Estate Owned	1,420.71
11. Due from Other Banks	11,980.77
12. Actual Cash on Hand	6,738.88
14. Checks and Other Cash Items	1,664.40
TOTAL	$152,681.15
Liabilities	
18. Capital Paid in	$ 25,000.00
19. Surplus	5,200.00
21. All Undivided Profits (less Expenses, Interest and Taxes Paid)	1,422.89
22. Bills Payable with Federal Reserve Bank (other than Rediscounts)	None
23. Bills Payable other than with Federal Reserve Bank including all Obligations Representing Money Borrowed (other than Rediscounts)	None
27b. Individual Deposits Subject to Check	55,931.86
27e. Time Certificates of Deposit	53,126.40
28. State, County and Municipal Deposits	12,000.00
TOTAL	$152,681.15
Interest Earned but not Collected (not included in Resources or Liabilities)	$ 2,500.00

STATE OF CALIFORNIA,
COUNTY OF MENDOCINO, ss.

J. W. HIATT, Vice-President, and R. E. SHIMMIN, cashier of BANK OF HOPLAND, being duly sworn, each for himself, says he has a personal knowledge of the matters contained in the foregoing report of condition and that every allegation, statement, matter and thing therein contained, is true to the best of his knowledge and belief.

J. W. HIATT, Vice-President.
R. E. SHIMMIN, Cashier.

Severally subscribed and sworn to before me by both deponents, the 13 day of July, 1927.
(SEAL)
IRVING M. BRAZIER, Notary Public in and for said County of Mendocino, State of California.

No. of Bank 663

Combined Report of Condition

Of the BANK OF COVELO, at Covelo, California, as of the close of business on the 30th day of June, 1927.

RESOURCES	Commercial	Combined
1. & 2. Loans and Discounts (including Rediscounts)	$66,248.95	$66,248.95
4. Overdrafts	679.46	679.46
7. All Other Bonds, Warrants and Securities (including Premium thereon, less all offsetting Bond Adjustment Accounts)	22,683.52	22,683.52
8. Bank Premises, Furniture and Fixtures and Safe Deposit Vaults	21,550.00	22,550.00
11. Due from Other Banks	5,652.65	5,652.65
12. Actual Cash on Hand	4,944.81	4,944.81
17. Other Resources—Warrants	1,456.57	1,456.57
TOTAL	$123,215.96	$123,215.96
LIAEILITIES		
18. Capital Paid in	$25,000.00	$25,000.00
19. Surplus	2,500.00	2,500.00
21. All Undivided Profits (less Expenses, Interest and Taxes Paid)	120.06	120.06
22. Bills Payable with Federal Reserve Bank (other than Rediscounts)	18,000.00	18,000.00
27b. Individual Deposits Subject to Check	55,095.90	55,095.90
27e. Time Certificates of Deposit	2,500.00	2,500.00
28. County Deposits	20,000.00	20,000.00
TOTAL	$123,215.96	$123,215.96
Interest Earned but not Collected (not included in Resources or Liabilities)	$ 1,400.00	$ 1,400.00

State of California, County of Mendocino, ss.

J. S. ROHRBOUGH, President and J. D. ROHRBOUGH, Secretary of BANK OF COVELO, being duly sworn, each for himself, says he has a personal knowledge of the matters contained in the foregoing report of condition and that every allegation, statement, matter and thing therein contained, is true to the best of his knowledge and belief.

Severally subscribed and sworn to before me by both deponents, the 12 day of July, 1927.
(Seal) E. A. GRAVIER,
Notary Public in and for said County of Mendocino, State of California.

J. S. ROHRBOUGH,
President (Vice-Pres.)
J. D. ROHRBOUGH,
Secretary.

DISPATCH-DEMOCRAT

Published Every Friday at Ukiah, Mendocino County, California

J. B. SANFORD, Editor and Proprietor
E. P. THURSTON, Associate and Manager

Advertising Rates on Application

SUBSCRIPTION RATES:

Per Year ....$2.50 Three Months ....$ .80
Six Months .... 1.50 One Month .... .30

Single Copies to Non-subscribers 10 cents

SONOMA COUNTY SPORTSMEN TO JOIN STATE ASSOCIATION

500,000 German Brown Trout for Cloverdale Pond Arrive This Week

GEYSERVILLE, July 9. — The Northern Sonoma county sportsmen's club, comprised of Geyserville and Cloverdale men, met last night in Cloverdale and heard W. E. Williams of Santa Rosa explain the aims and ambitions of the state association of sportsmen, which is advocating the preserving of game in California. Williams also urged all sportsmen to attend the meeting of the associated sportsmen to be held July 23 in the Elk's hall in Santa Rosa and declared those who are not members are not disqualified from attending. The Northern Sonoma county spormen voted to join with the state association which already has a membership of seventy-eight clubs.

H. Lencioni notified the club that the 500,000 German Brown trout to be planted in the Russian river at Cloverdale would arrive next week, the exact date is not yet known. All sportsmen from this city and Cloverdale are asked to be present to assist in the work of planting the young fry. The pond is pronounced by members of the state fish and game commission to be one of the best in the state.

FARM BUREAU PICNIC

The annual farm bureau picnic will be held in Dimmick redwood grove in Anderson valley on Sunday, July 17, 1927. The picnic this year is given under the auspices of Fort Bragg, Point Arena and Anderson valley farm centers.

Every one, members and nonmembers, is invited to attend and bring a basket of eats. Hot coffee will be served by the committee free to all, but there will not be a barbecue.

This beautiful grove is an ideal place for a picnic and it is hoped that a very large number of people will attend. Merchants and professional people will find this an opportunity to pay their respects to Anderson valley. One of the reasons why the committee chose Sunday this time is to allow just as large a number as possible to attend.

The committee and the directors earnestly invite all friends of agriculture to be one of the party.

LOCALS

Mrs. Frank Comino and her two children, of Calpella, have gone to England, where they will visit at the home of Mrs. Comino. They will not return to California until late in September.

Ray Rossi, of Fort Bragg, was the guest of the local Rotary club last week. Mr. Rossi contributed a group of numbers for the pleasure of the Rotarians playing on his new accordion.

Mr. and Mrs. Joe Poma and son and daughter, Arthur and Gladys, have gone to Bolinas, where they are being entertained by Mrs. Poma's mother.

Mrs. Jack Cowan is seriously ill at her the home of her sister, Mrs. Charles Roller, at Talmage. Her condition was very grave yesterday. Mrs. Jerry Ginochio, a sister of Mr. Cowan, is here to assist in the care of the patient.

TOO LATE TO CLASSIFY

FOR SALE—Chevrolet truck, nearly new, reasonable. Also Remington typewriter. Werner Holzhauser, Ukiah. 42-tfc

MARCELING
HAIR DRESSING
PAPER CURL

LADIES' and CHILDRENS' HAIRCUTTING A SPECIALTY

MRS. H. E. NYSTROM
Talmage, Calif.

Make your headquarters at the new **Hotel Roosevelt** when in San Francisco. A family hotel.

The Better 'the Printing

of your stationery the better the impression it will create.

Moral: Have your printing done here.

Sunday at 11 a. m.

Ukiah Presbyterian Church

For all Music Lovers

Special Feature

Mr. Andrew Robertson Soloist

1st Congregational Church San Francisco will sing

HOPLAND NEWS

Los Angeles Capitalists to Subdivide Land

HOPLAND, July 14.—The Chas. Yonce ranch of 1,000 acres on Russian river south of here will in the near future be opened as a summer resort section by a syndicate of Los Angeles real estate men who have purchased this part of the ranch. The property is on the proposed route of the Redwood highway between this place and Cloverdale. Plans call for subdivision of the land east of the highway and that part between the highway and Russian river will be used for recreational purposes. This tract is ideally situated for resorts and summer homes. The promoters intend to spare no expense in bringing this resort up to the standard of other recreation places. This tract is accessible from all points for tourists and will be an ideal spot when improved.

Mr. and Mrs. Ralph Harrington returned the first of the week from Chico, where they enjoyed a visit with relatives. They also made a trip to Lake Tahoe, which they greatly enjoyed.

Mr. and Mrs. J. D. Metzler returned Wednesday from Santa Rosa, where Mrs. Metzler has been under the care of a specialist. Mr. Metzler's condition is greatly improved.

Mrs. Frank Gordon returned Saturday from a two-week's visit in the bay cities.

Mrs. Ed Maurer, of San Francisco, is enjoying a visit with her parents, Mr. and Mrs. Fred Allenbest.

Mr. and Mrs. Walter Furniss were guests of Mr. and Mrs. Frank Furniss the past week.

David Henderson was a business visitor to Sacramento the first of the week.

Mrs. Wm. Peters and Mrs. H. Toft were visitors to Ukiah the first of the week.

Miss Mattie Seavey, of San Francisco, was up for a visit with her sister, Mrs. James Clendenin, over the week end.

Frank and Vanie Harpe arrived home Tuesday night for a brief visit before sailing for the Orient on Saturday. The boys are in the U. S. navy.

Mrs. Lulu Harris, of Los Angeles, is here for a visit with friends.

Mrs. A. McNulty and daughter, Louise, were guests of Judge and Mrs. G. E. Sturtevant the past week.

Mr. and Mrs. Rudolph Niedt, of Oakland, were guests of Mr. and Mrs. Jask Hughes over the week end, and were enroute to Eureka over the Redwood highway.

The many friends of Judge Clendenin will be pleased to learn of his improved rondition.

Mr. and Mrs. Ansen Seward, of Healdsburg, former Hopland residents, were here for a short visit Wednesday.

Mrs. M. Bailhache spent the Fourth with friends at Fernbrook Lodge on Eel river.

Mr. and Mrs. Toft, of Petaluma, are enjoying a visit with their daughter, Mrs. Temperli, at the Hopland stock farm.

Mr. and Mrs. Geo. Hageman, of Gilroy, were guests at the F. W. Dooley home over the holidays. Mr. Hageman is a brother of Mrs. Dooley.

Mrs. Emery Liston entertained the Thursday Afternoon Bridge club at her home last Thursday. There was three tables of bridge and a very enjoyable afternoon past. Honors were awarded to Mrs. Jack Hughes and Mrs. Temperli.

Mrs. Jack Hughes and Mrs. Mattie Bailhache enjoyed a bridge party at "The Firs," sponsored by the Saturday Afternoon club of Ukiah.

HOSPITAL NOTES

Langland hospital is filled to capacity, two patients occupying the back porch. Five patients have had tonsils removed at the hospital this week. They were Mrs. Mary Thompson and A. Aldrich of Hopland, Milton Middleton of Upper Lake, Myrtle and Morse Sowerwine of Calpella.

Jessie Hansen of Potter valley, a niece of Dr. J. H. Hansen, underwent an emergency appendicitis operation last Friday. Dr. S. L. Rea performed the operation.

Mrs. Mary Smith of Potter valley, had her leg amputated at the hospital this week. She was a patient of Dr. Herschel Cleland.

Warfield Mitchell was brought over from the coast and is being treated from the effects of a piece of timber flying into his eye. He is a worker in one of the lumber companies on the coast.

Mrs. A. S. Gardner of Dos Rios, and W. E. White, who came over from Camp Inis, are both at the hospital under medical observation.

1927 GRAPE TONNAGE WILL EXCEED '26, STATE REPORT

Fruit in Excellent Condition, Kaufman Finds; 455,000 Ton Crop Seen

SACRAMENTO, July 12. — A larger tonnage of grapes in 1927 than was produced last year is the outstanding feature of the report on the grape outlook released today by E. E. Kaufman, agricultural statistician of the Federal State Crop Reporting Service.

The combined condition of all classes of grapes on July 1 was about 88 per cent of a normal as compared with 84 on this date last year. Practically all varieties have set well and good growing weather prevailed during June. Moisture conditions were quite satisfactory and as yet there has been no important injury from mildew or insect pests. The prospective crop, however, is dependent to some extent on weather conditions during July.

The condition of wine grapes on July 1 was 90 per cent of a normal, indicating a crop of about 455,000 tons, compared with 414,000 tons harvested in 1926. The entire wine grape crop was harvested last year. Prospects are good except in a few scattered areas injured slightly by frosts and where only fair yields will be obtained. Generally speaking, Alicantes and Zinfandels, the leading wine grape varieties, promise very good crops at the present time.

Table grapes show a condition of 83 per cent of a normal, which indicates a production considerably above that of 1926. Last year the production of table grapes was about 398,000 tons, which included 15,000 tons not harvested. This year present prospects indicate a crop of about 490,000 tons.

The condition of raisin grapes on July 1 was estimated to be 89 per cent of a normal, indicating a crop of about 1,373,000 tons on a fresh basis. The production last year on a fresh basis was about 1,317,000 tons. The outlook for Muscats is excellent, and from fair to good on Thompsons. At this writing no one is in a position to estimate the tonnage of raisin grapes to be dried this season.

Below is shown the bearing acreage of the different classes of grapes from 1923 to 1927, inclusive:

Year	Wine Grapes	Table	Raisin
1923	113,198	77,389	243,510
1924	121,691	97,162	299,655
1925	137,749	125,623	338,790
1926	156,727	143,029	353,303
1927	166,864	145,580	349,660

PRESBYTERIAN CHURCH

H. N. FIFER, Minister.

Sunday, 9:45 a. m., Bible school; 11:00 a. m., public worship; 6:30 p. m., Junior Endeavor Society.

Andrew Robertson, tenor, in the choir of the First Congregational church of San Francisco, will sing at the Sunday morning services.

Wednesday, 7:30 p. m.—Midweek meeting; devotional and instructional. Exposition and discussion of religious, educational and civic problems.

Thursday, 2:00 p. m. — First Thursday of the month, the Ladies' Society meeting. Second Thursday of the month, meeting of Missionary Society.

Thursday, 7:30 p. m. — Church choir rehearsal.

The regular business meeting of the elders and trustees, in joint session, is held on the last Wednesday of each month, at 8:45 p. m.

Geo. P. Anderson, Church Clerk.
Wm. Bromley, Church Treasurer.
P. W. Page, Sec'y Bd. Trustees.

Grand Hotel
TAYLOR at MARKET
IN THE HEART OF
San Francisco

Now Under the Management of L. CHAPIN
Double Rooms with Private Bath
Single $2.00 Double $2.50
Suites Two Double Rooms with Bath Between $4.00 and $4.50

Meet us at The Grand

Right down town. Convenient to everything. CLEANLY RUN. THE IDEAL HOTEL FOR YOU.

Don't Neglect Your Car

Dirt will ruin the paint and polish of your car very quickly. We will clean and polish your car and keep it in first-class condition for a moderate price. Our Auto Laundry work is the best.

Sieberling tires; the finest oils and greases. That unexpected service at the S. S. Station.

The SCALES SERVICE STATION
703 NO. STATE ST. F. A. YATES UKIAH
ON THE REDWOOD HIGHWAY

STATE THEATRE
UKIAH'S THEATRE BEAUTIFUL

TONIGHT ONLY

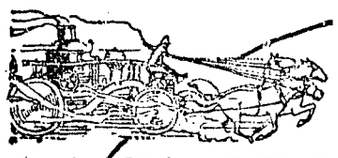

The Greatest Love Story Ever Told

The FIRE BRIGADE

SATURDAY, JULY 16

BEN TURPIN
—in—
"THE PRIDE OF PIPERVILLE"
"MIRACLES OF THE JUNGLE" a fascinating serial.
Cartoon, "HEART FOR ART'S SAKE"
Matinee 2:15 P. M.

SUNDAY, JULY 17

See You in Jail with Jack Mulhall

"MAKING GOOD," another chapter from the popular COLLEGIAN series.
Fable, "TAKING THE AIR"
SPECIAL KINOGRAM NEWS
Matinee 2:15 P. M.

MONDAY, JULY 18

Jack Hoxie
— IN —
"The Fighting Three"

Comedy, "THREE GLAD MEN" SPECIAL FOX NEWS
Scenic, "HAWAII FROM A CAR WINDOW"

TUESDAY, JULY 19

Comedy, "BE MY WIFE" TOPICS OF THE DAY
Comedy Western, "BARRYMORE TOMMY"

WEDNESDAY, JULY 20

Comedies,
"KID TRICKS" — "ALIGAZAN"
Cartoon, "WATERY GRAVVY"
SPECIAL KINOGRAM NEWS

THURS. & FRIDAY, JULY 21-22

"MONTE OF THE MOUNTED"
PATHE REVIEW FOX NEWS
Adults, 50c; Children 10c

Helping to Lighten Housework

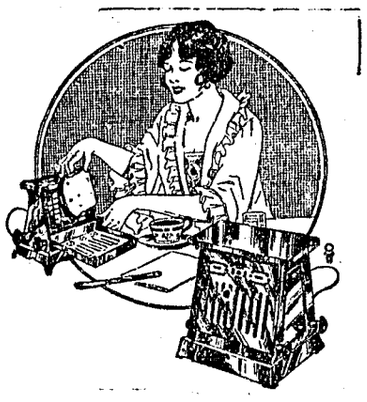

ELECTRIC UTENSILS lighten housework in many ways these hot days. In addition to being handy, they are always ready for use at a moment's notice, and do not heat up the house. Let us demonstrate those you wish to see.

Cox-Thurston Hardware Co.